

Basin=Alafia WBID=1552 Parameter=Arsenic (ug/l) Standard=Greater daily

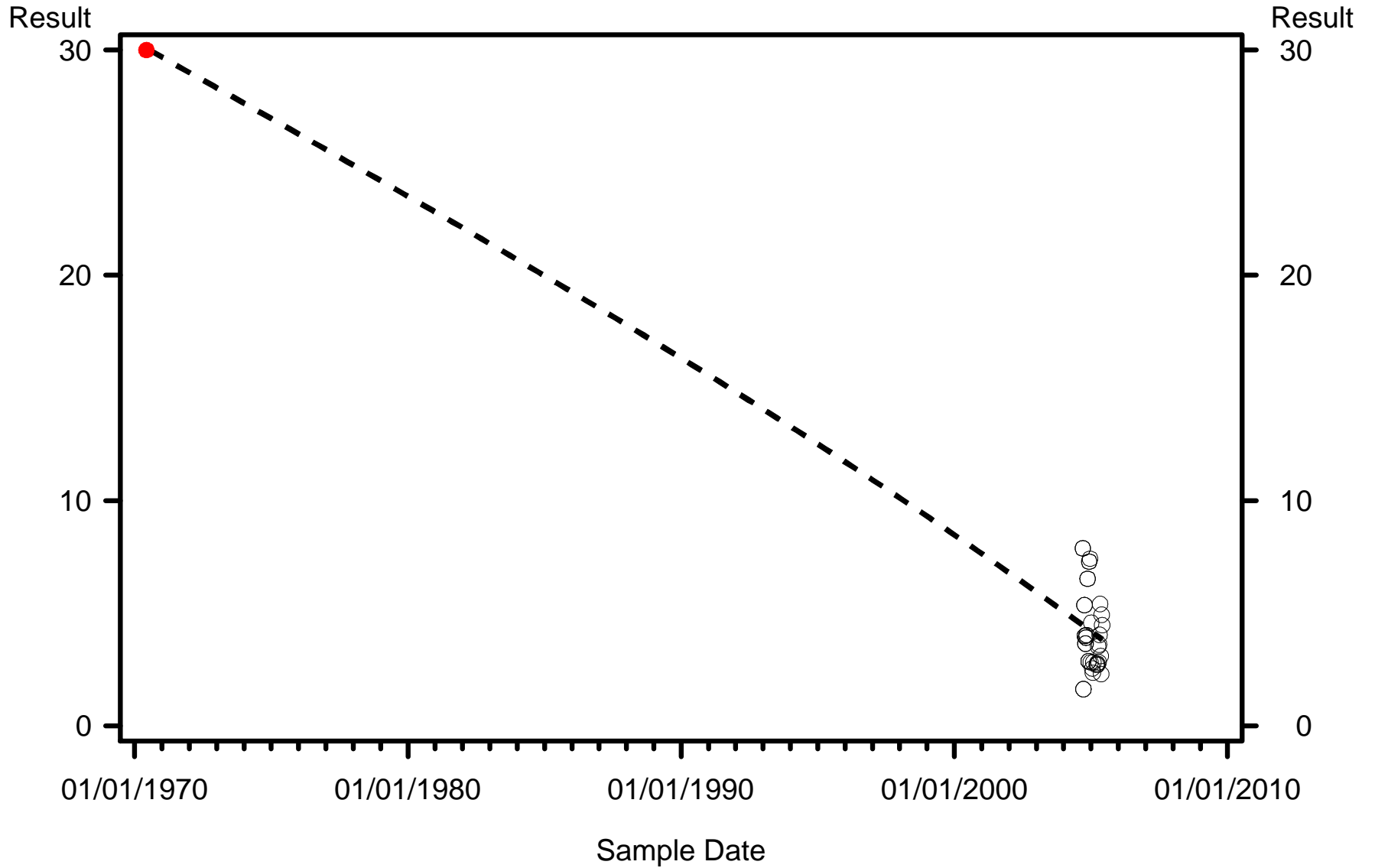

WQ Class



C1 Exceedence



C3 Exceedence



Non Exceedence

Basin=Alafia WBID=1552 Parameter=Chloride (mg/l) Standard=Greater daily

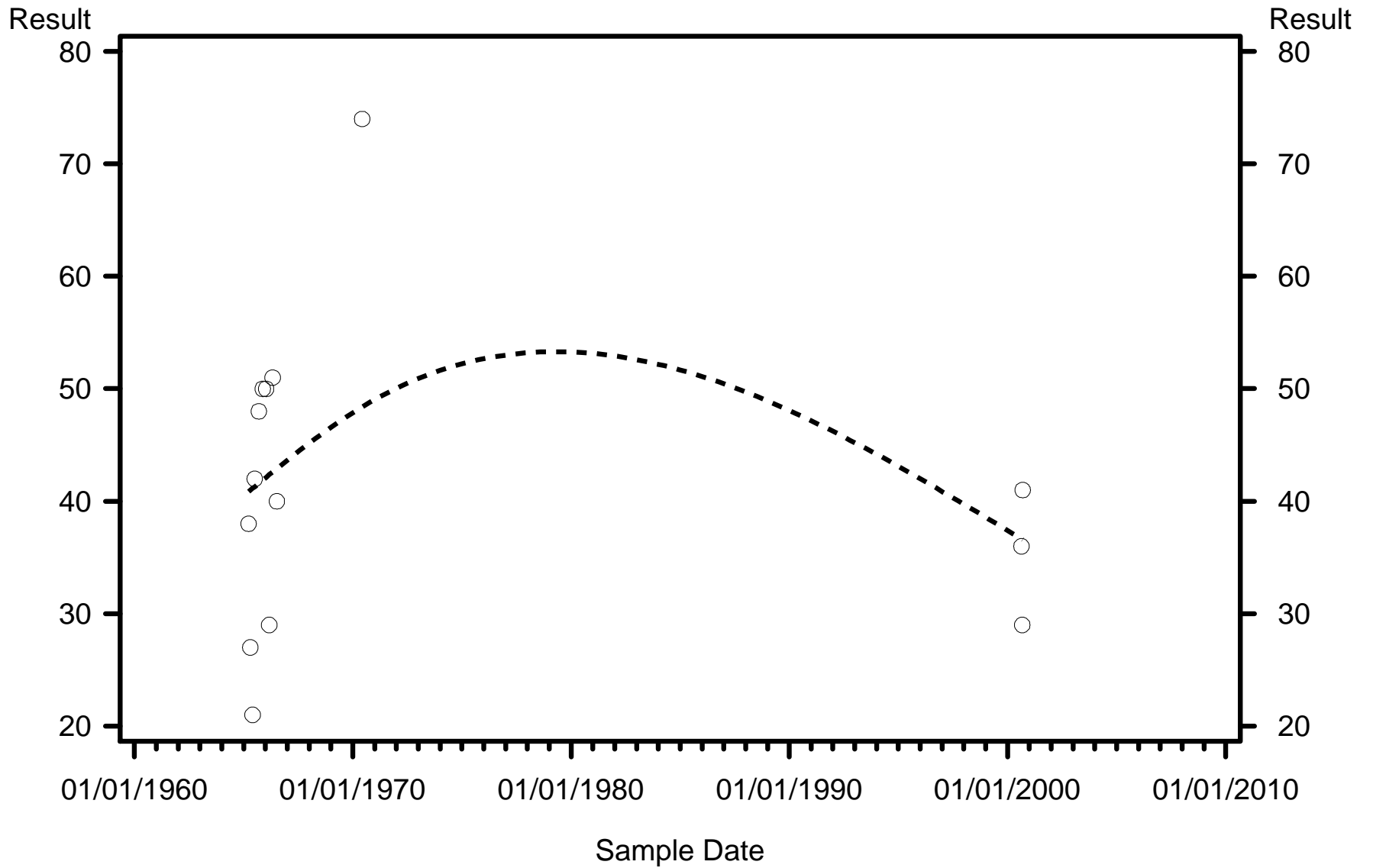

Basin=Alafia WBID=1552 Parameter=Dissolved Solids (mg/l) Standard=Greater Monthly

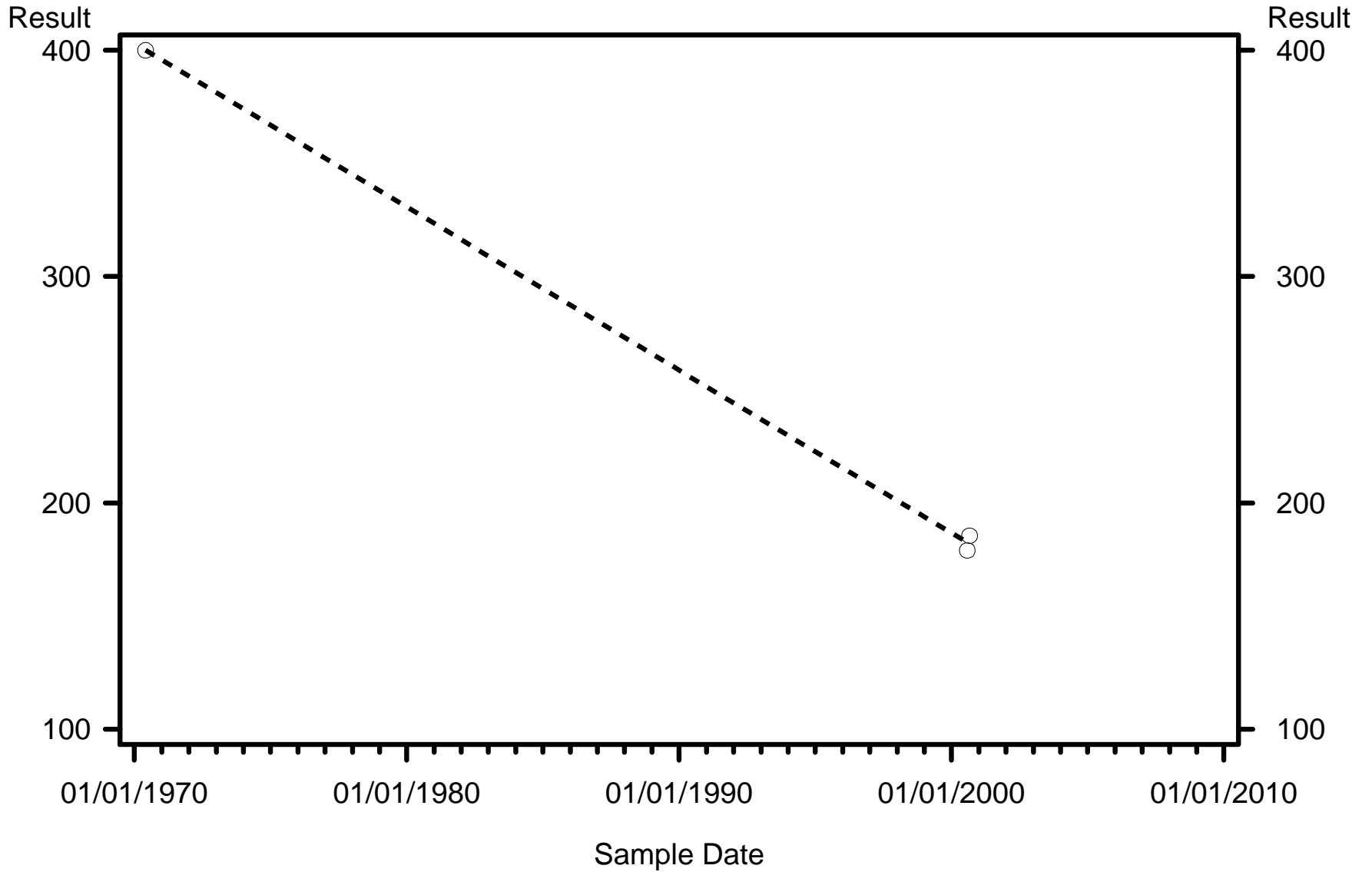

WQ Class



C1 Exceedence



C3 Exceedence



Non Exceedence

Basin=Alafia WBID=1552 Parameter=Fluoride (mg/l) Standard=Greater daily

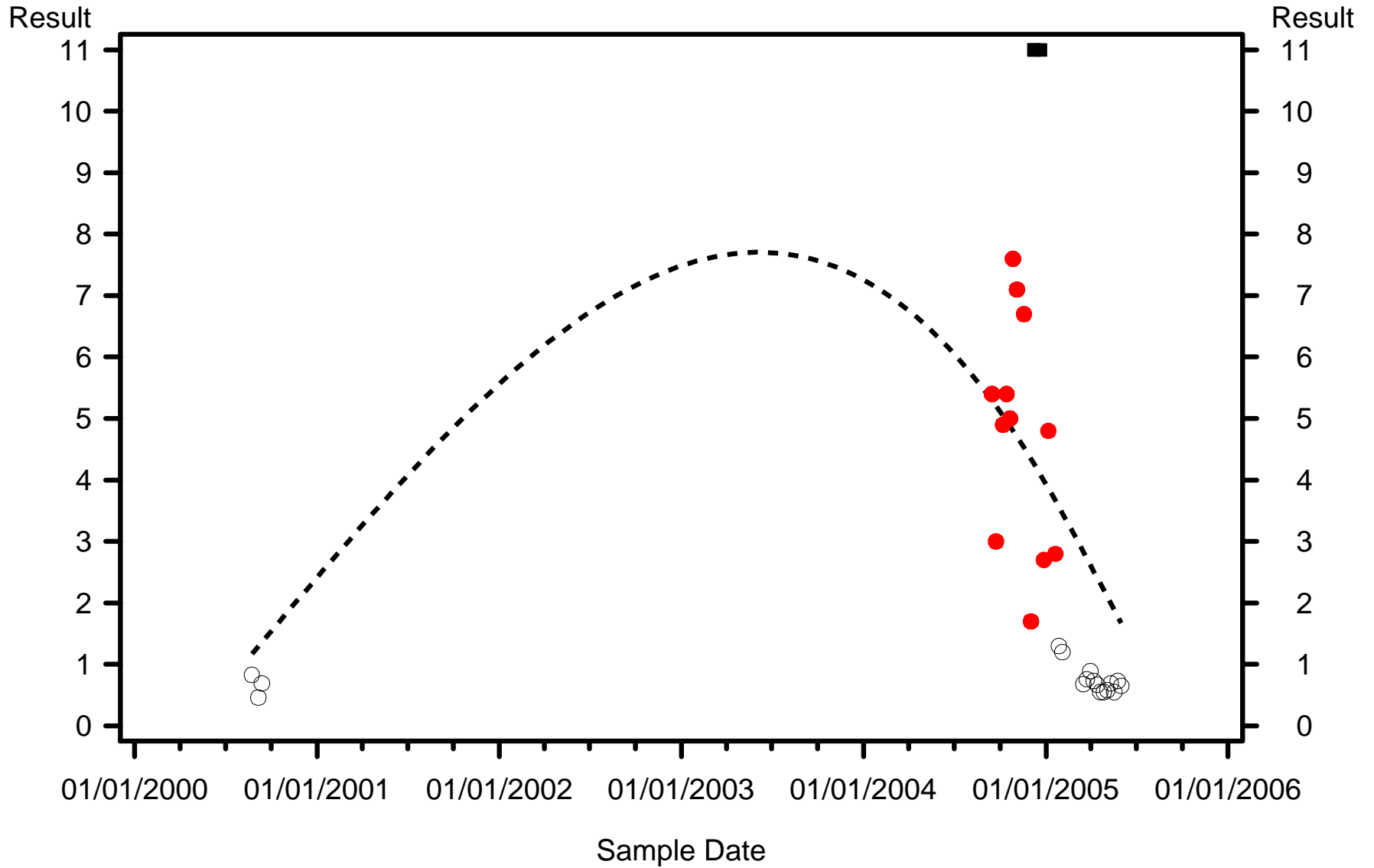

WQ Class



C1 Exceedence



C3 Exceedence



Non Exceedence

Basin=Alafia WBID=1552 Parameter=Nitrate (mg/l) Standard=Greater daily

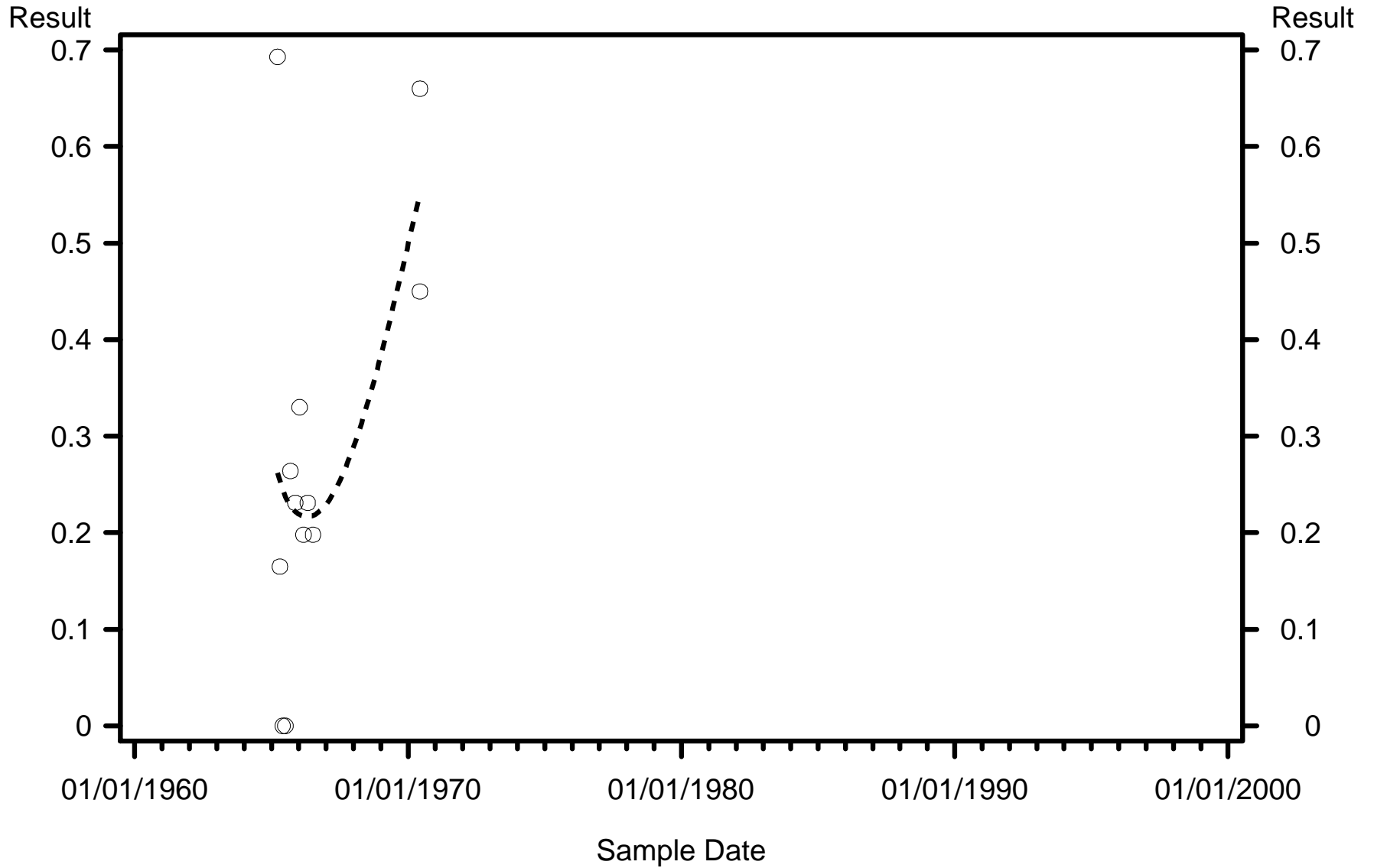

WQ Class



C1 Exceedance



C3 Exceedance



Non Exceedance

Basin=Alafia WBID=1568 Parameter=Chloride (mg/l) Standard=Greater daily

Result

Result

9.1

9.1

01/01/2000

03/01/2000

05/01/2000

07/01/2000

09/01/2000

Sample Date

WQ Class



C1 Exceedance



C3 Exceedance



Non Exeedance

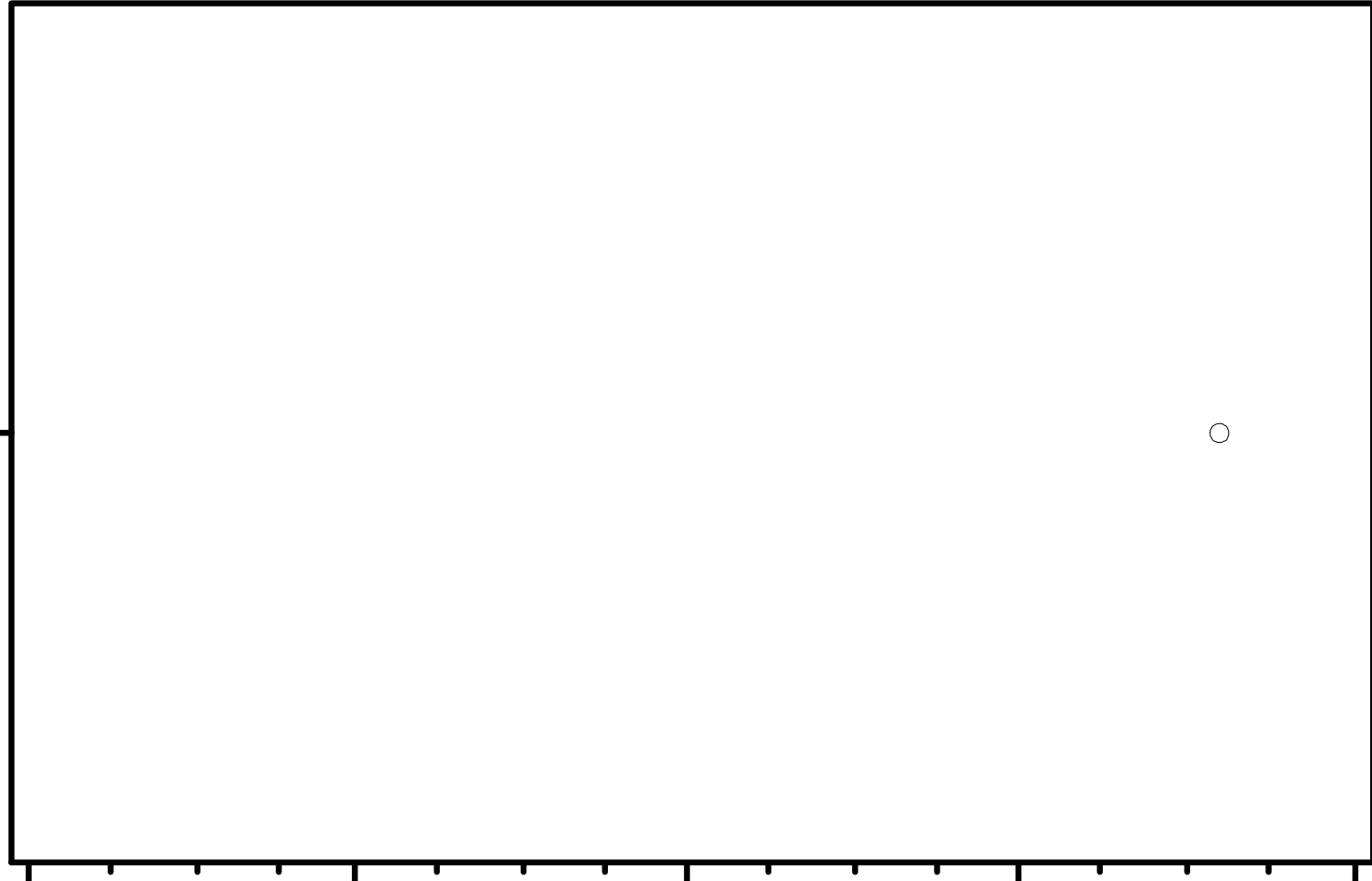

Basin=Alafia WBID=1568 Parameter=Dissolved Solids (mg/l) Standard=Greater Monthly

Result

Result

94

94

01/01/2000

03/01/2000

05/01/2000

07/01/2000

09/01/2000

Sample Date

WQ Class



C1 Exceedance



C3 Exceedance



Non Exceedance

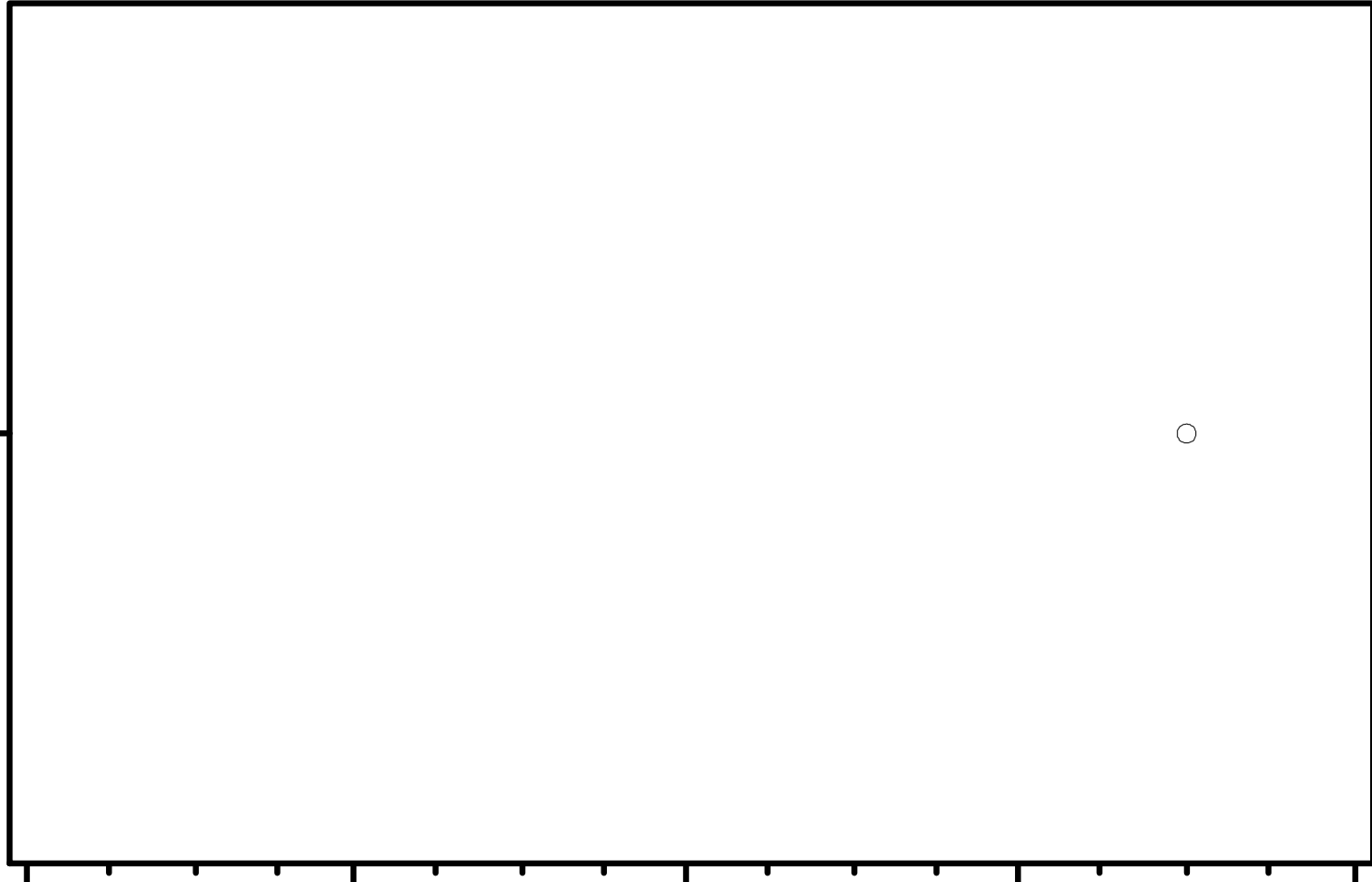

Basin=Alafia WBID=1568 Parameter=Fluoride (mg/l) Standard=Greater daily

Result

Result

0.8

0.8

01/01/2000

03/01/2000

05/01/2000

07/01/2000

09/01/2000

Sample Date

WQ Class



C1 Exceedance



C3 Exceedance



Non Exceedance

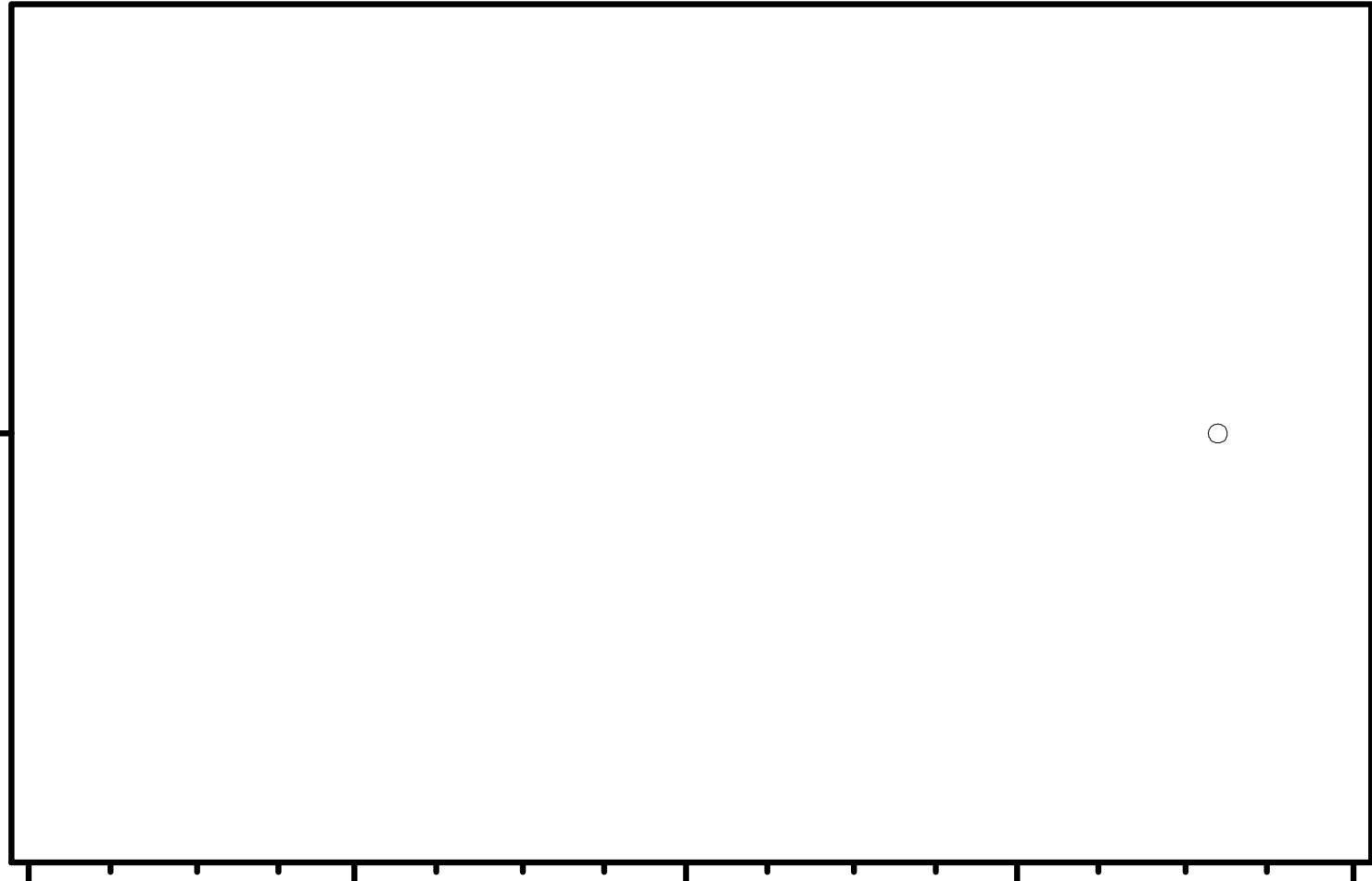
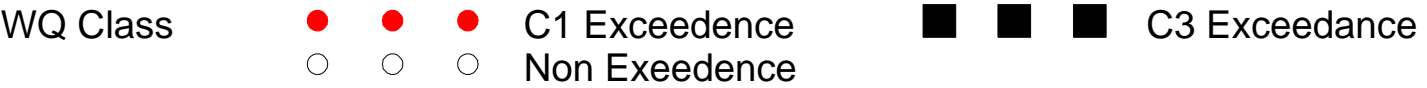

Basin=Alafia WBID=1571 Parameter=Chloride (mg/l) Standard=Greater daily

Result

Result

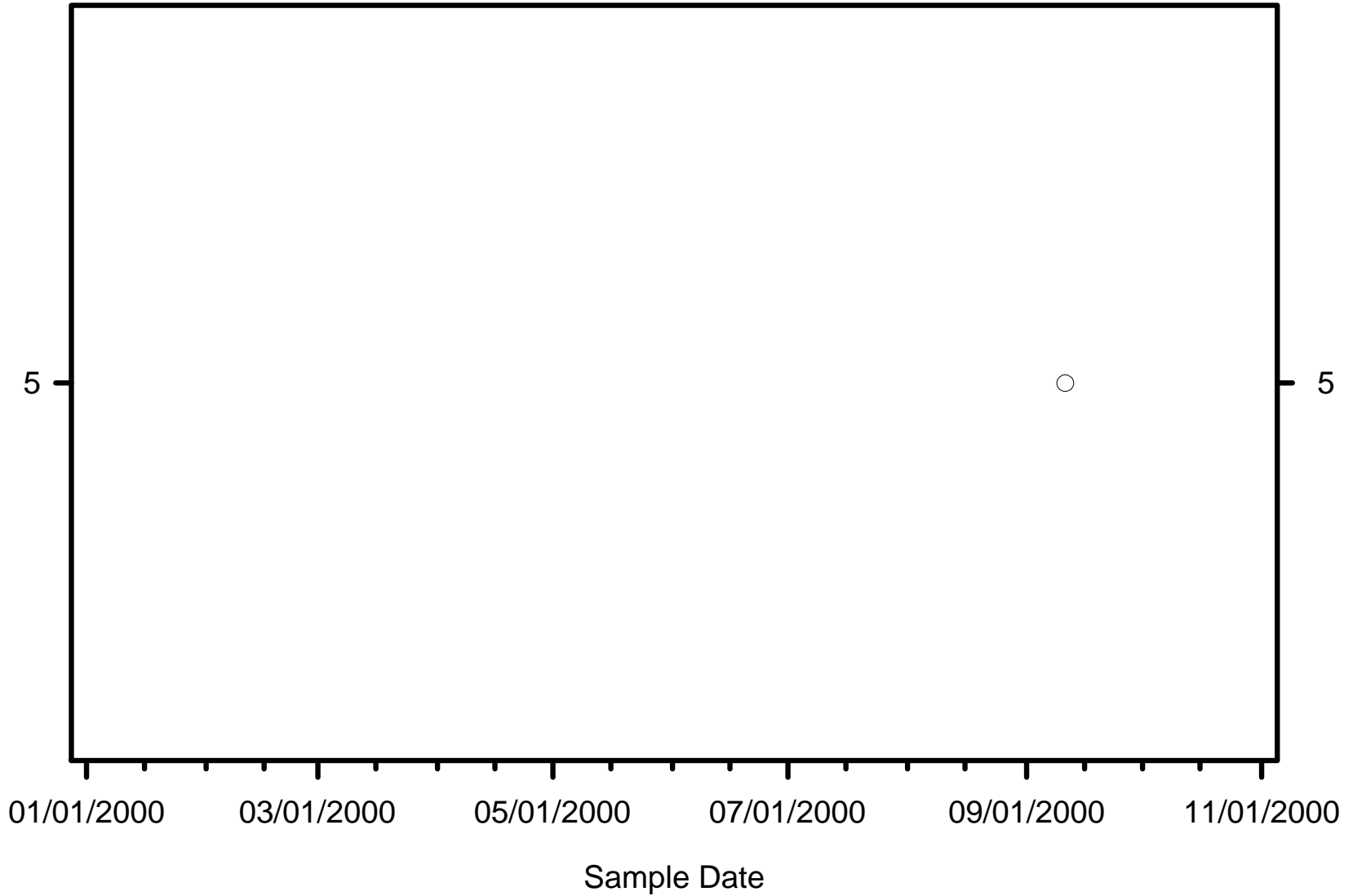

WQ Class



C1 Exceedence



C3 Exceedence



Non Exceedence

Basin=Alafia WBID=1571 Parameter=Dissolved Solids (mg/l) Standard=Greater Monthly

Result

Result

78

78

01/01/2000

03/01/2000

05/01/2000

07/01/2000

09/01/2000

Sample Date

WQ Class



C1 Exceedance



C3 Exceedance



Non Exceedance

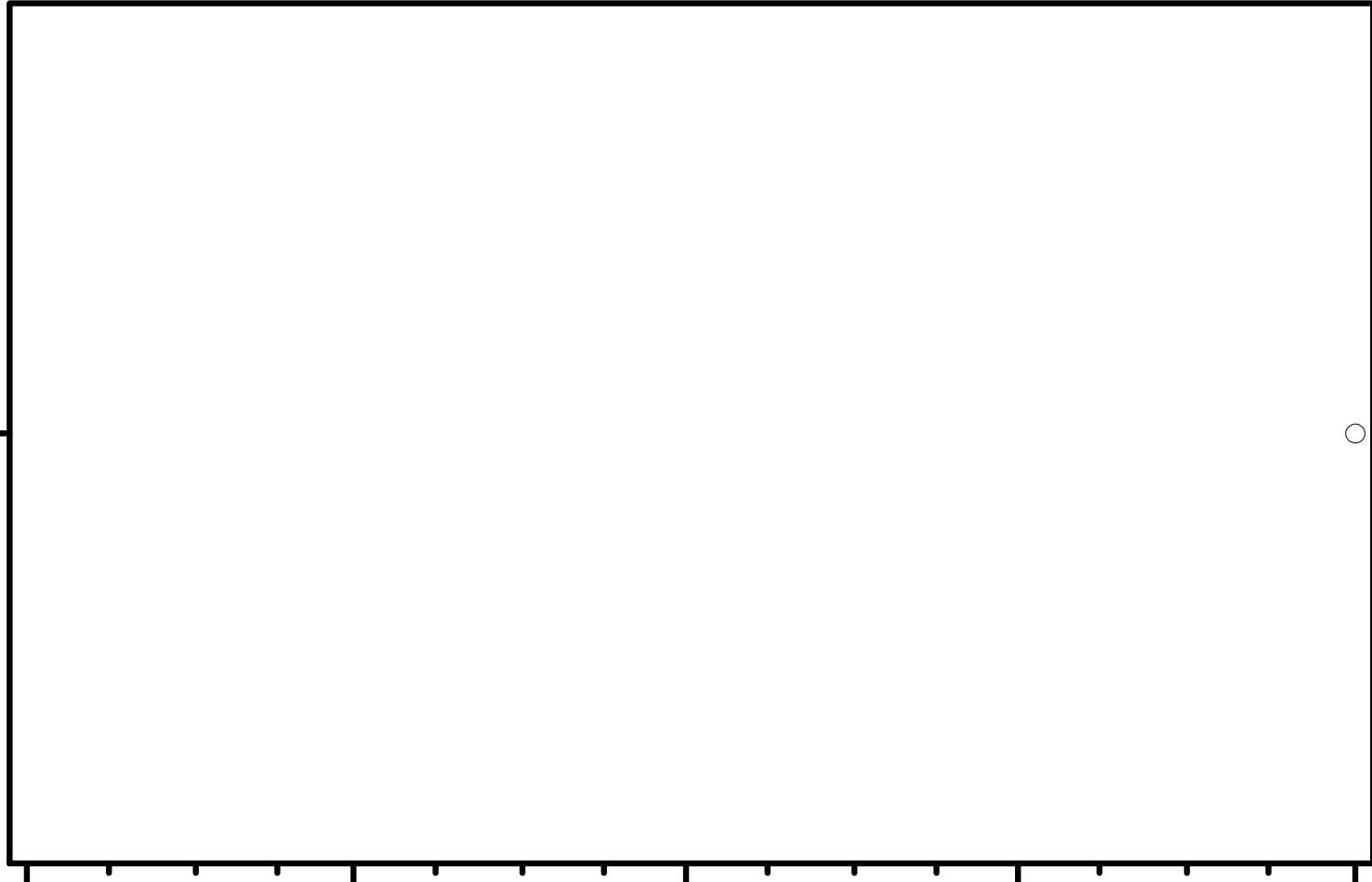

Basin=Alafia WBID=1571 Parameter=Fluoride (mg/l) Standard=Greater daily

Result

Result

0.24

0.24

01/01/2000

03/01/2000

05/01/2000

07/01/2000

09/01/2000

11/01/2000

Sample Date

WQ Class



C1 Exceedance



C3 Exceedance



Non Exeedance



Basin=Alafia WBID=1578B Parameter=Chloride (mg/l) Standard=Greater daily

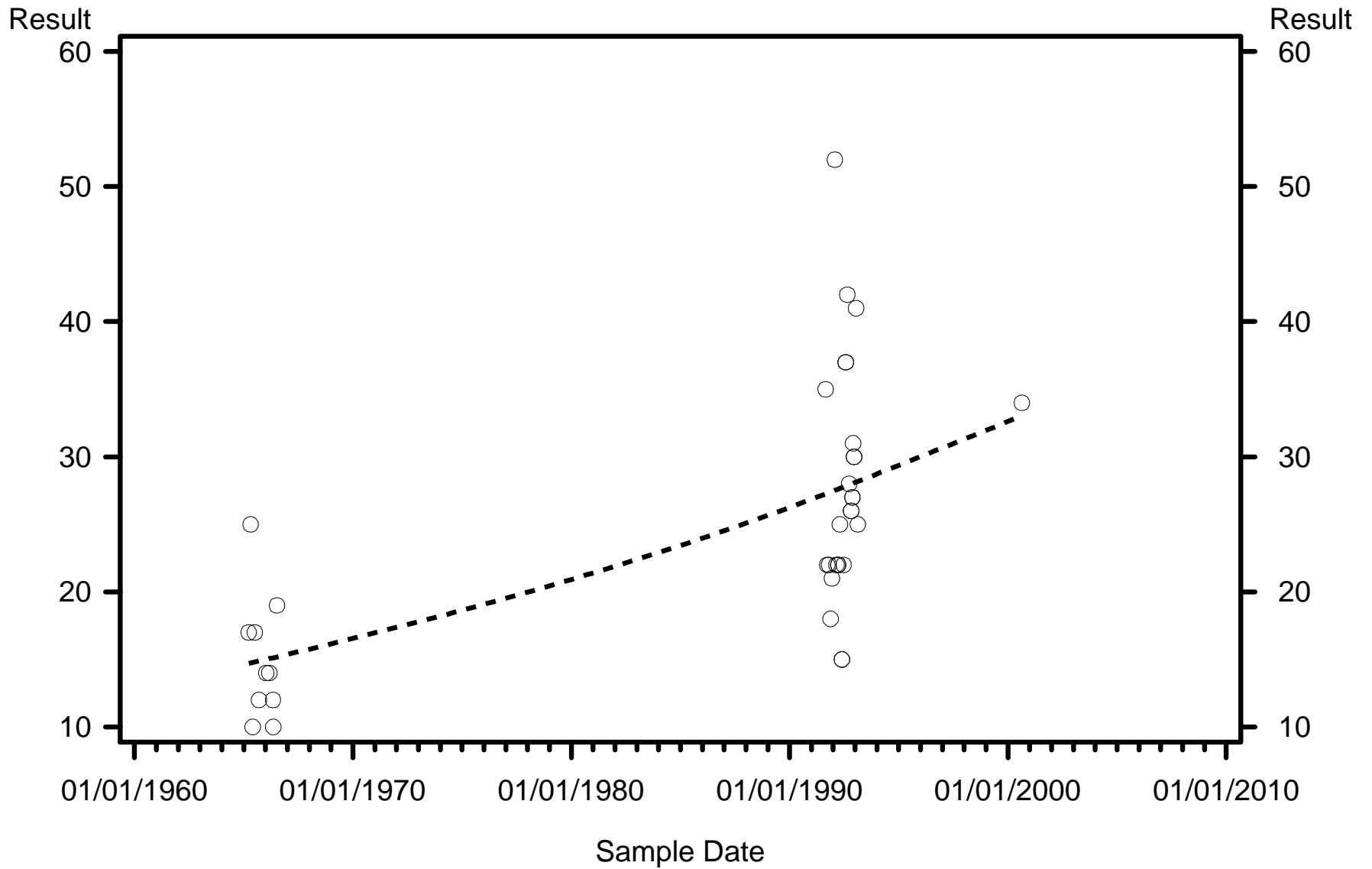

WQ Class



C1 Exceedence



C3 Exceedence



Non Exceedence

Basin=Alafia WBID=1578B Parameter=Dissolved Solids (mg/l) Standard=Greater Monthly

Result

Result

117

117

01/01/2000

03/01/2000

05/01/2000

07/01/2000

09/01/2000

Sample Date

WQ Class



C1 Exceedance



C3 Exceedance



Non Exceedance

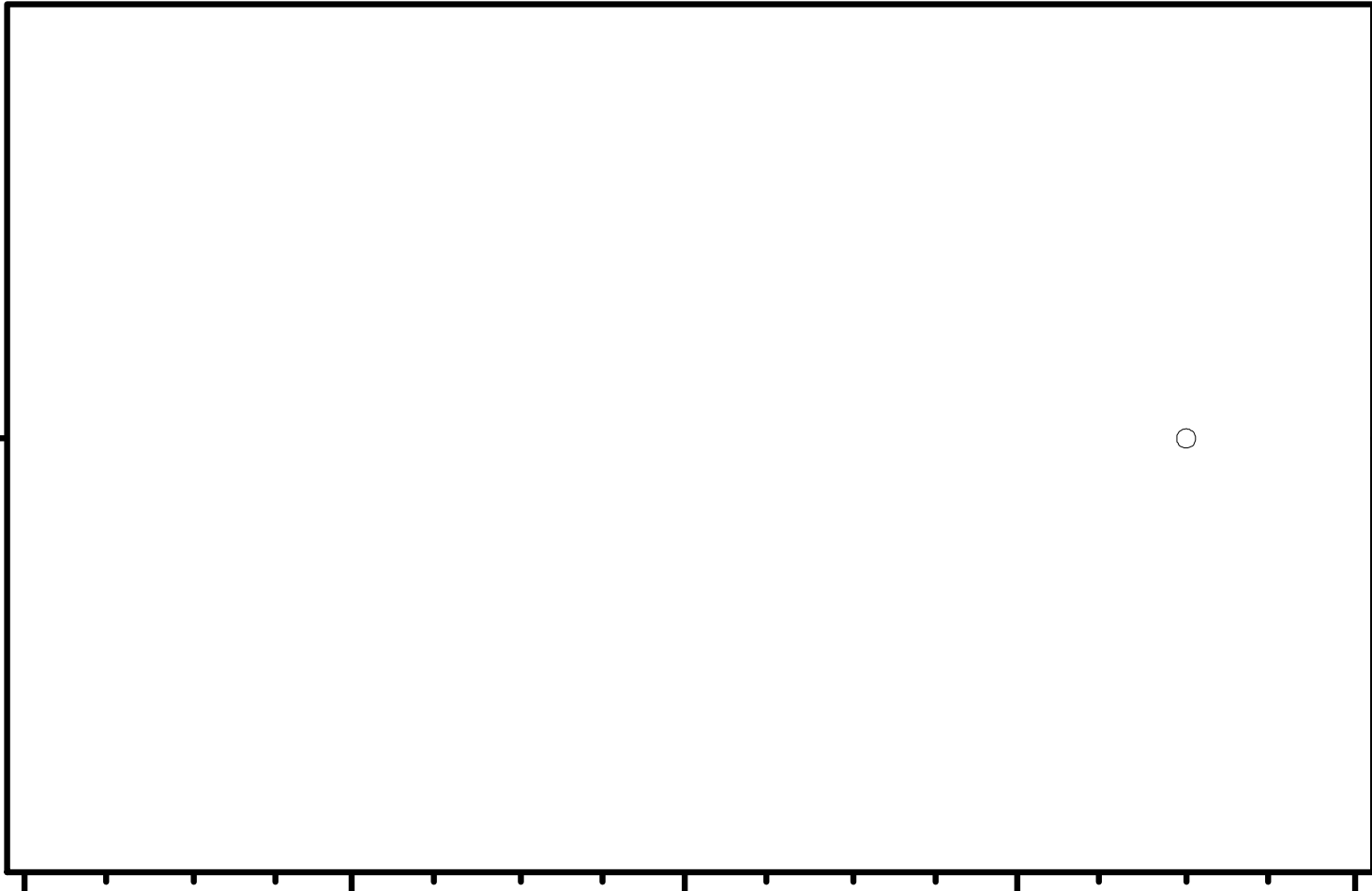

Basin=Alafia WBID=1578B Parameter=Fluoride (mg/l) Standard=Greater daily

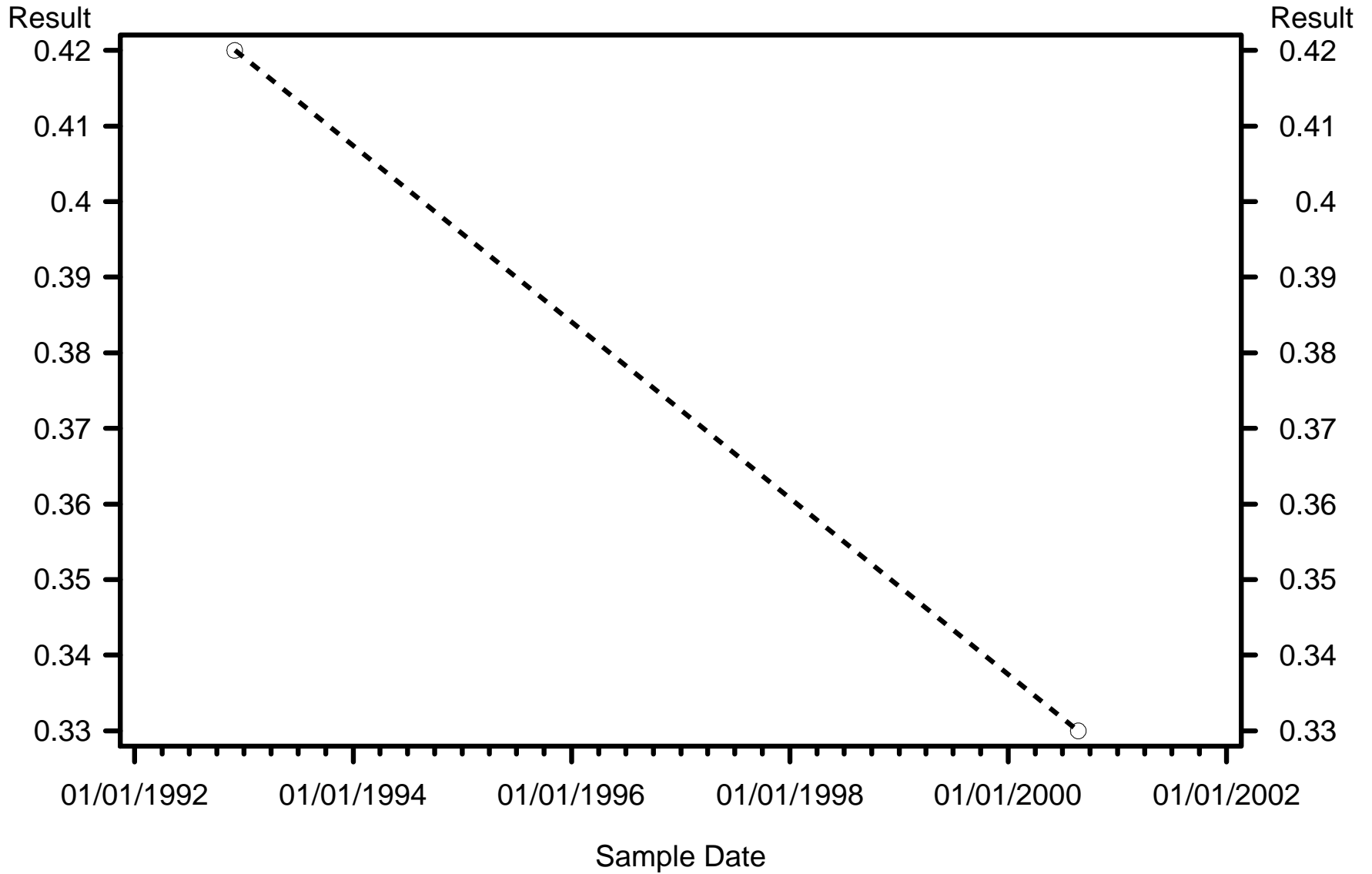

WQ Class



C1 Exceedance



C3 Exceedance



Non Exceedance

Basin=Alafia WBID=1578B Parameter=Nitrate (mg/l) Standard=Greater daily

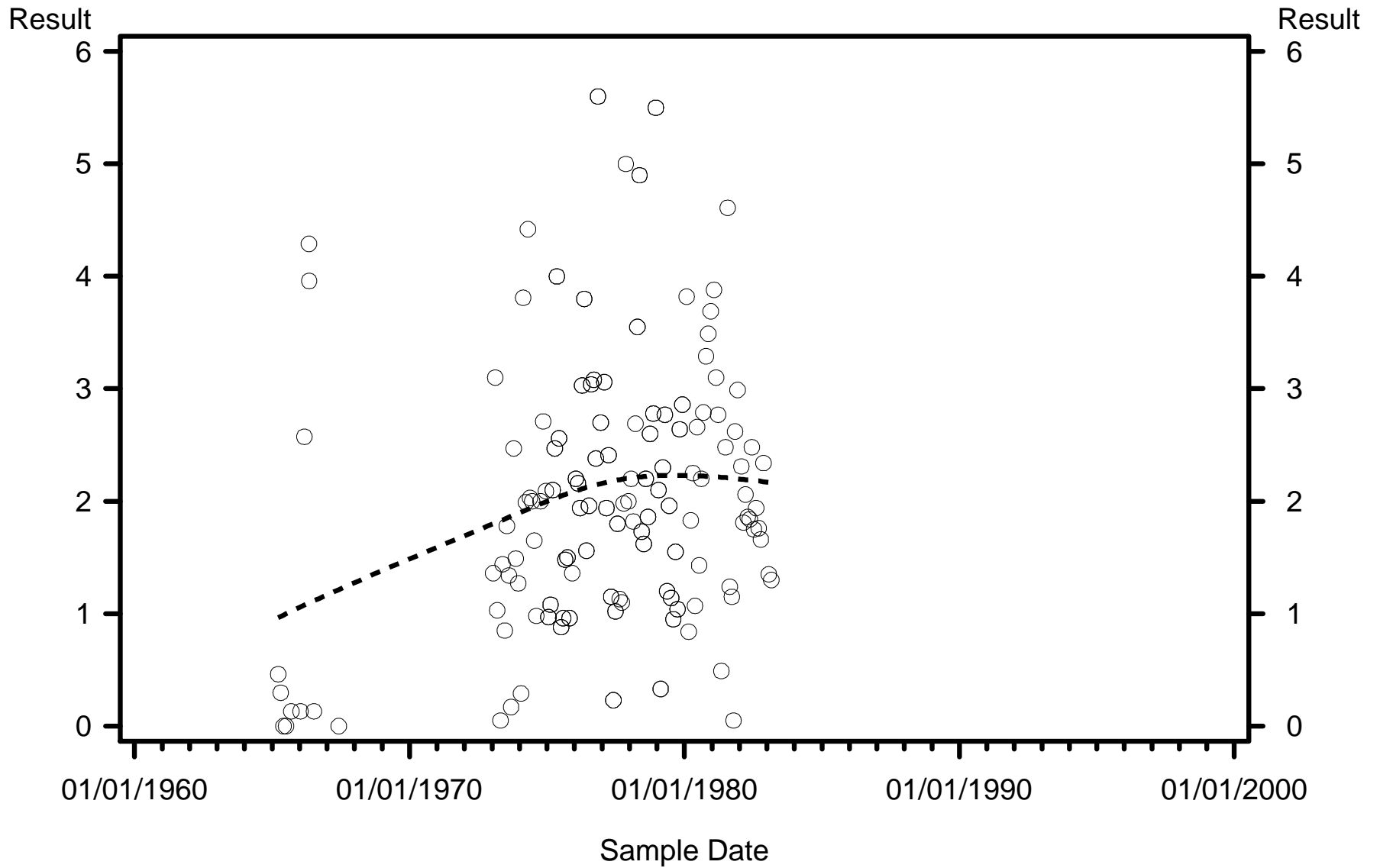

WQ Class



C1 Exceedence



C3 Exceedence



Non Exceedence

Basin=Alafia WBID=1583 Parameter=Arsenic (ug/l) Standard=Greater daily

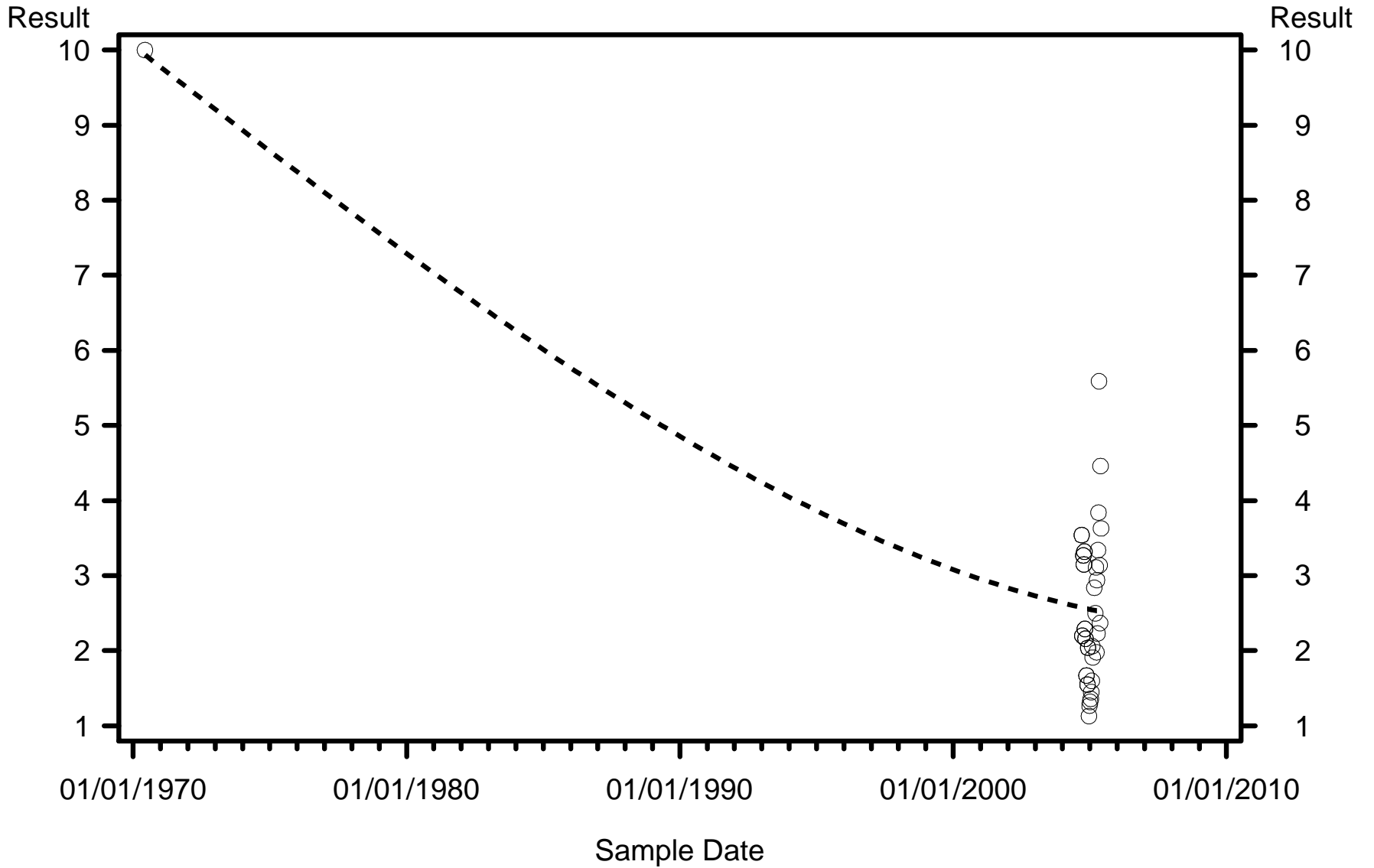

WQ Class



C1 Exceedence



C3 Exceedence



Non Exceedence

Basin=Alafia WBID=1583 Parameter=Chloride (mg/l) Standard=Greater daily

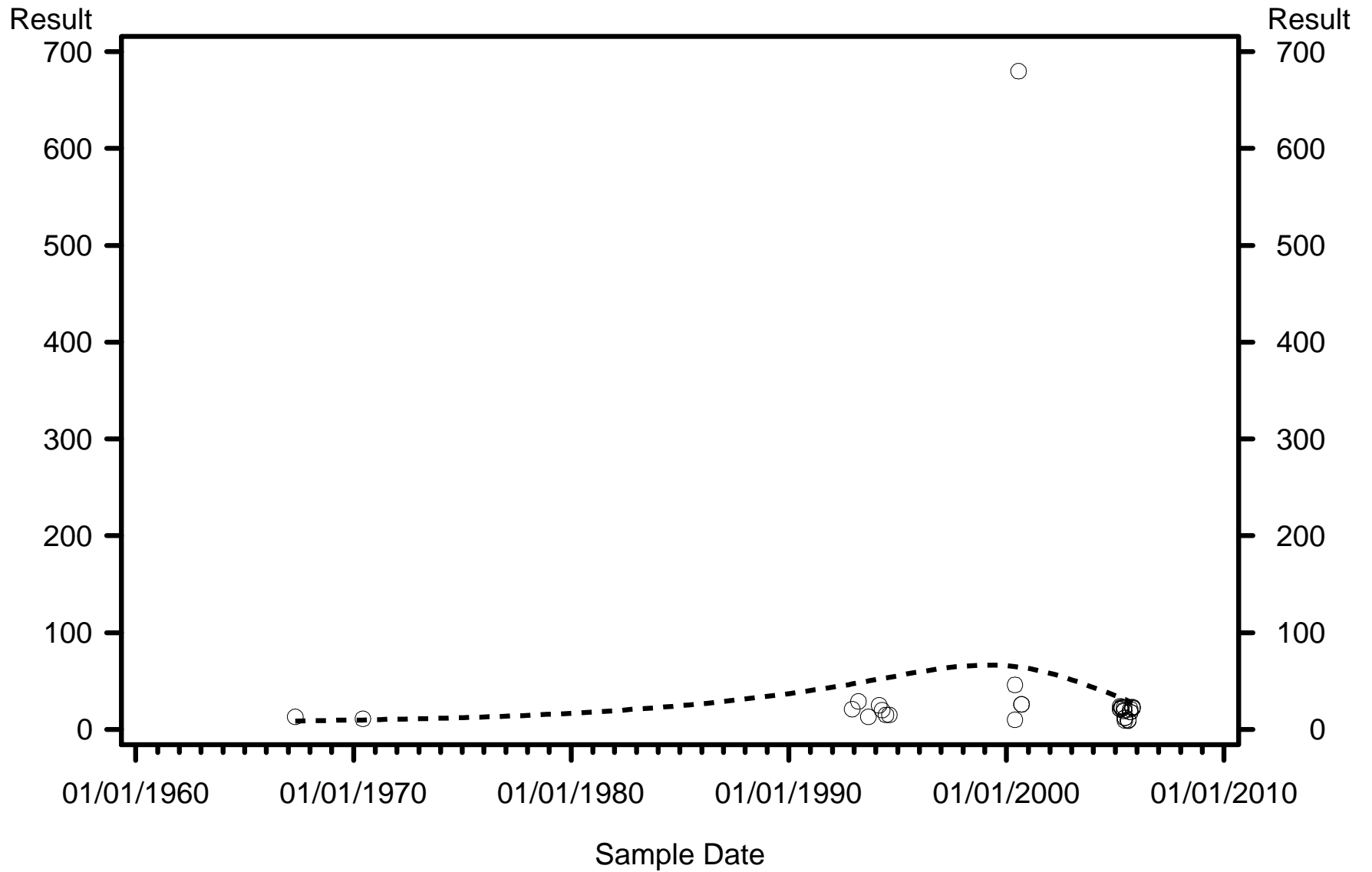

WQ Class



C1 Exceedence



C3 Exceedence



Non Exeedence

Basin=Alafia WBID=1583 Parameter=Dissolved Solids (mg/l) Standard=Greater Monthly

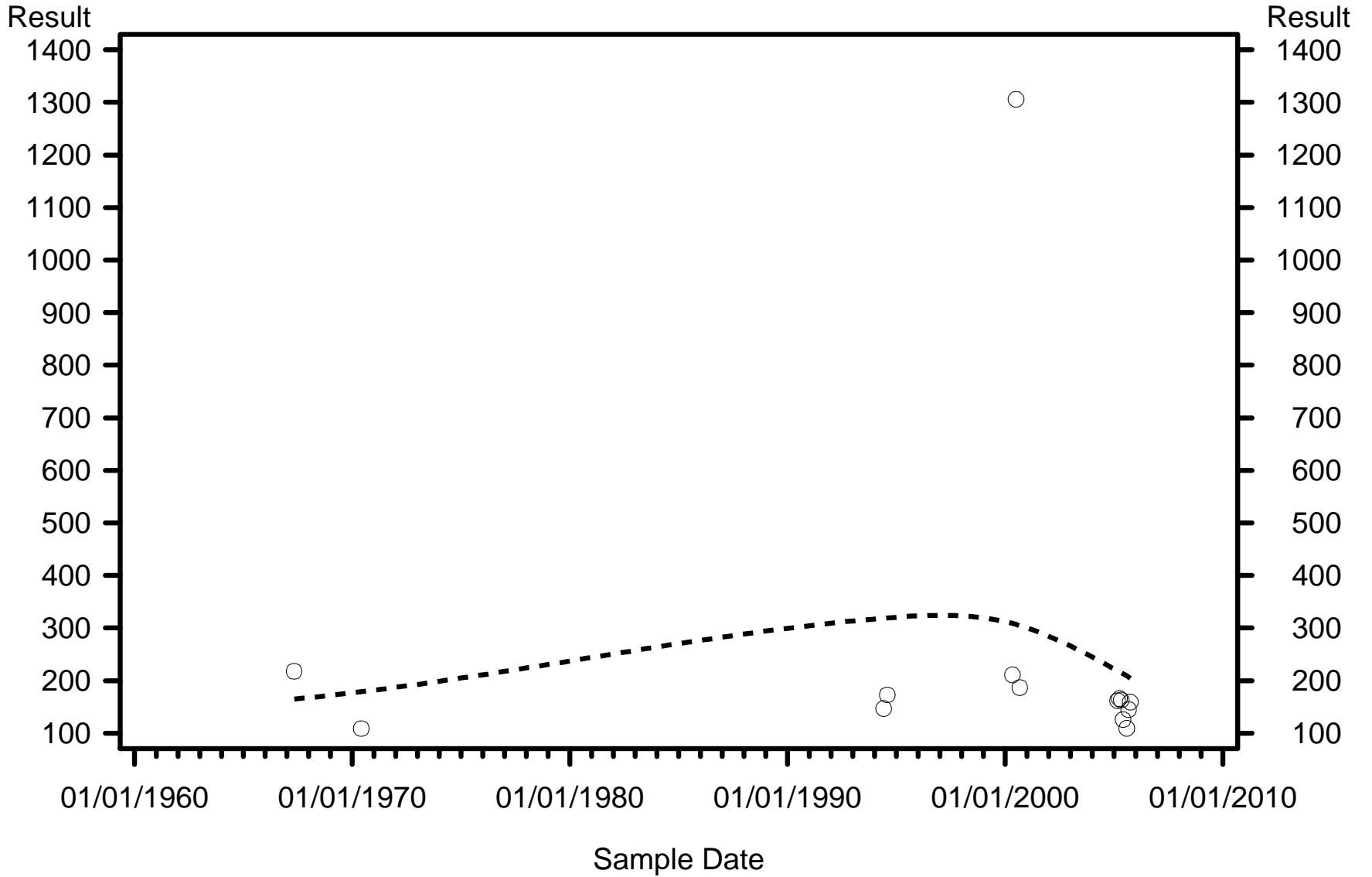

WQ Class



C1 Exceedence



C3 Exceedence



Non Exceedence

Basin=Alafia WBID=1583 Parameter=Fluoride (mg/l) Standard=Greater daily

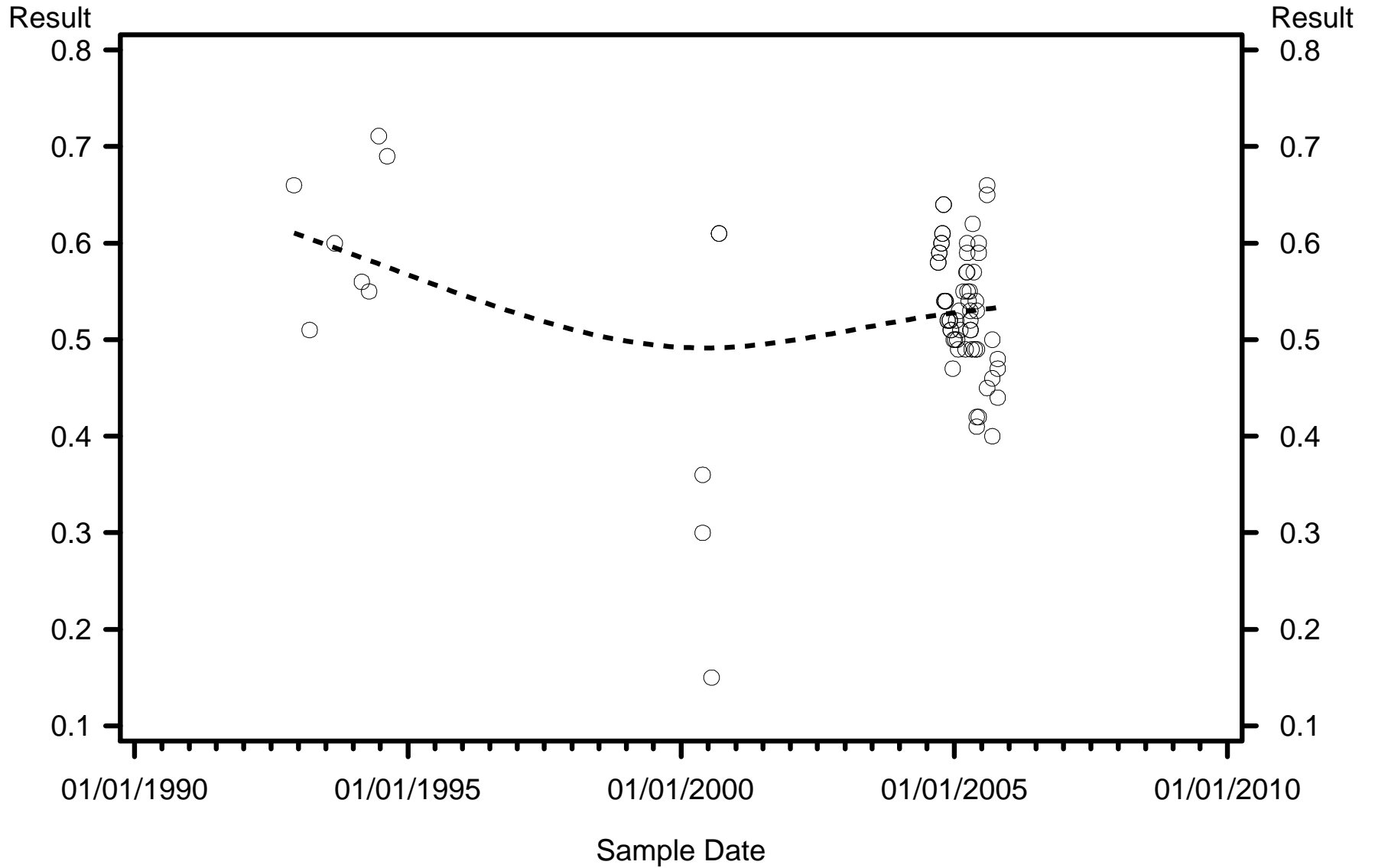

WQ Class



C1 Exceedance



C3 Exceedance



Non Exceedance

Basin=Alafia WBID=1583 Parameter=Nitrate (mg/l) Standard=Greater daily

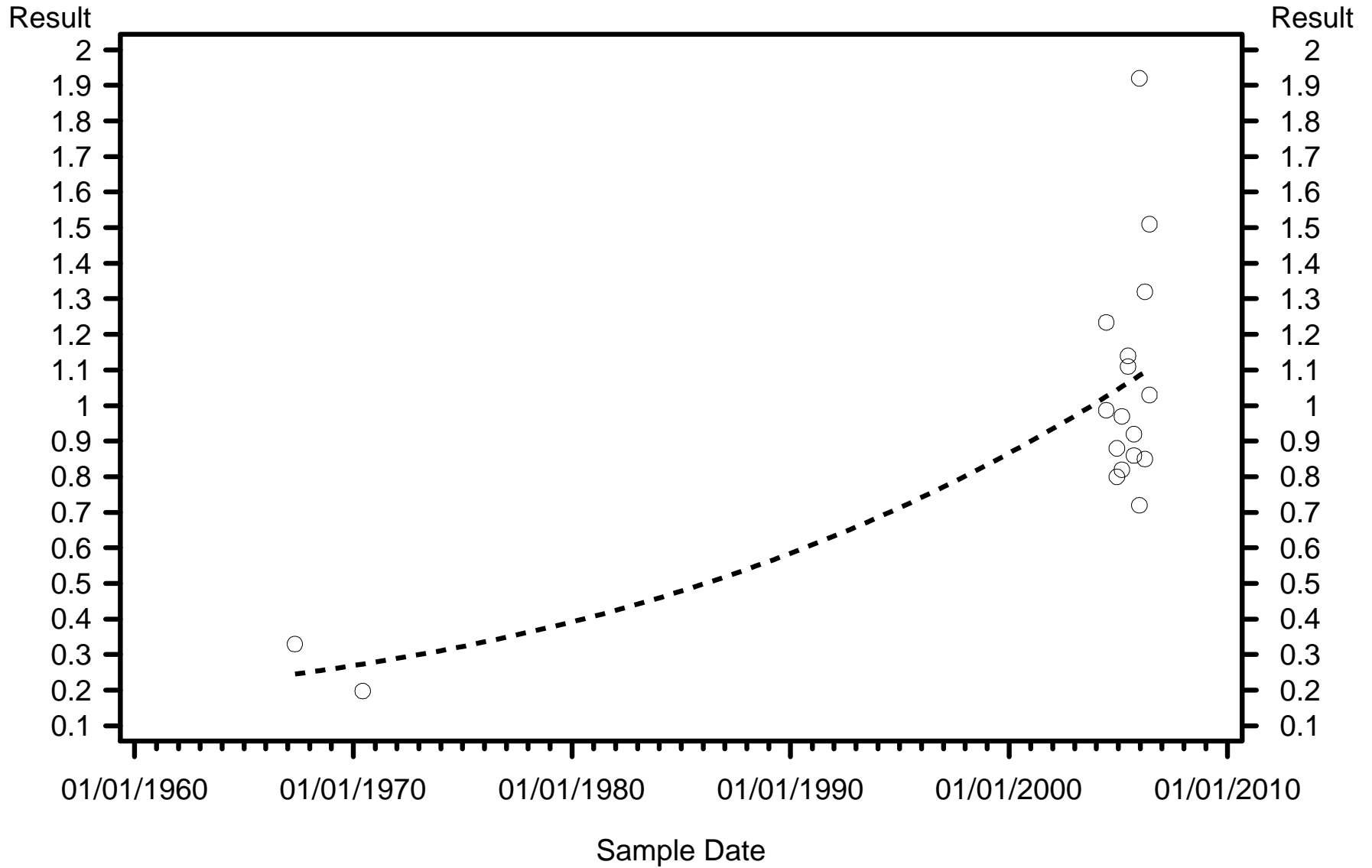

WQ Class



C1 Exceedance



C3 Exceedance



Non Exceedance

Basin=Alafia WBID=1592 Parameter=Chloride (mg/l) Standard=Greater daily

Result

Result

11

11

01/01/1960

01/01/1970

01/01/1980

01/01/1990

01/01/2000

Sample Date

WQ Class



C1 Exceedance



C3 Exceedance



Non Exeedance

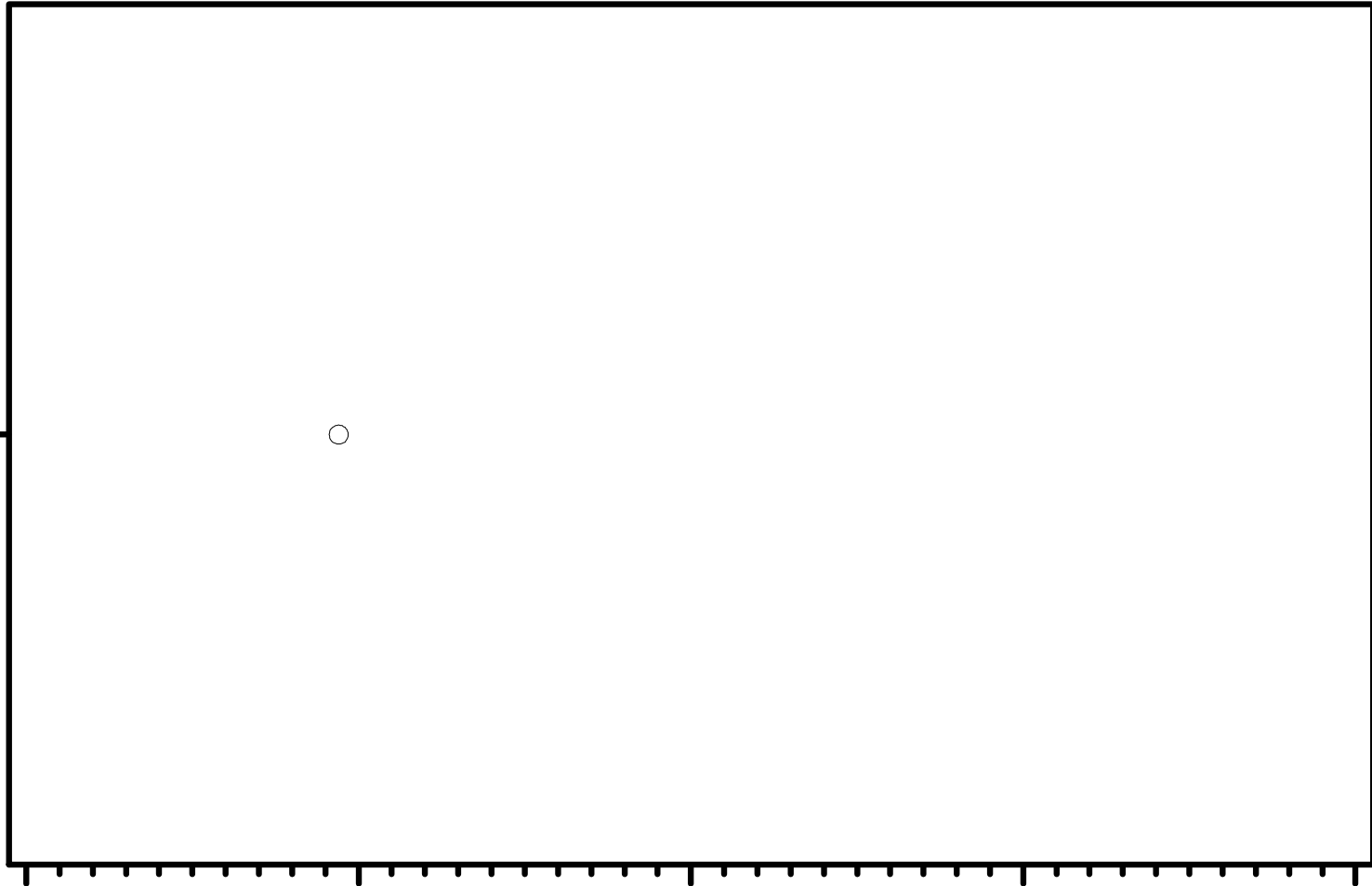

Basin=Alafia WBID=1592 Parameter=Nitrate (mg/l) Standard=Greater daily

Result

Result

0.033

0.033

01/01/1970 01/01/1975 01/01/1980 01/01/1985 01/01/1990 01/01/1995 01/01/2000

Sample Date

WQ Class



C1 Exceedance



C3 Exceedance



Non Exceedance

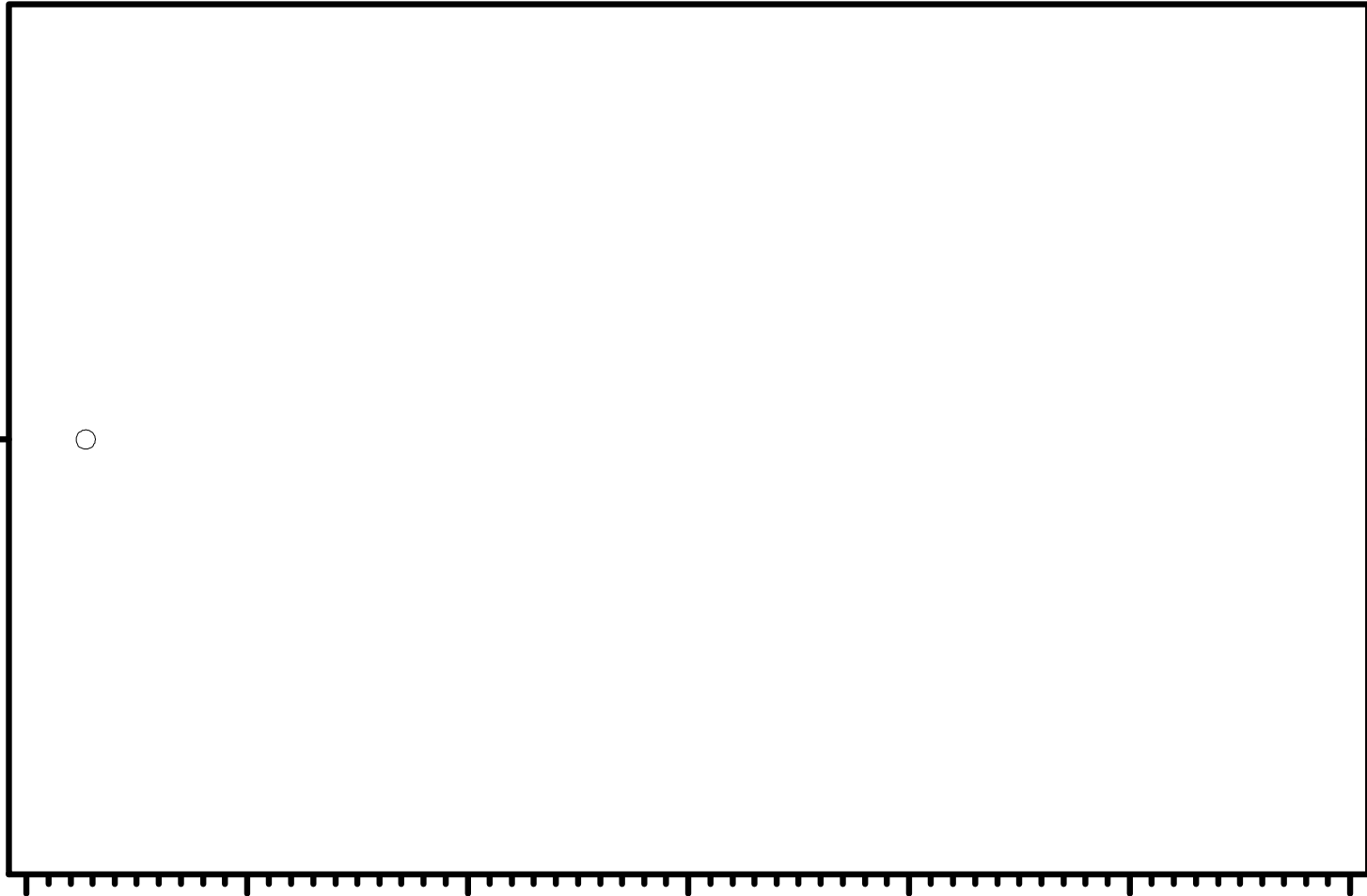

Basin=Alafia WBID=1592A Parameter=Aldrin (ug/l) Standard=Greater yearly

Result

Result

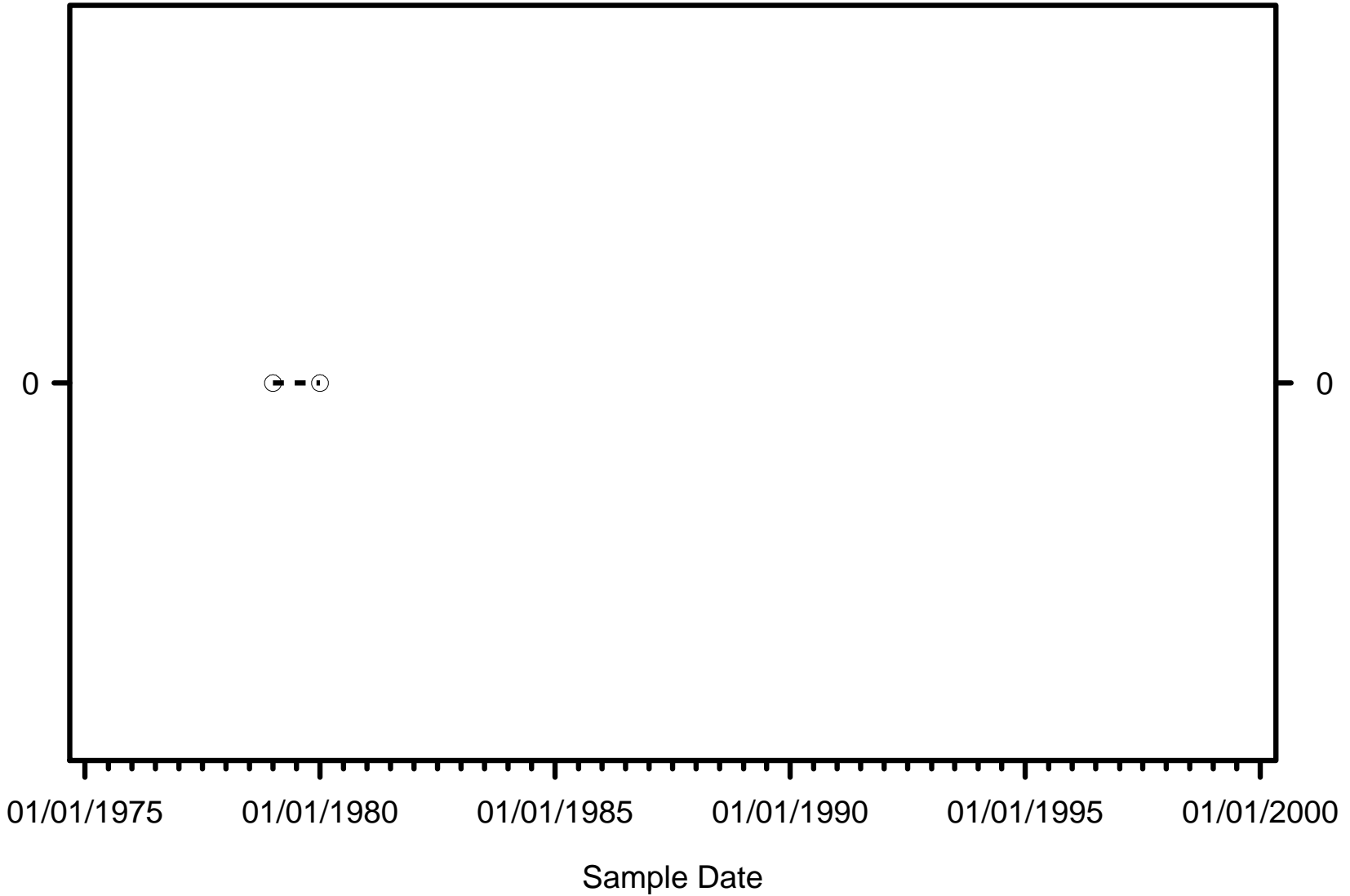

WQ Class



C1 Exceedance



C3 Exceedance



Non Exceedance

Basin=Alafia WBID=1592A Parameter=Chlordane (ug/l) Standard=Greater yearly

Result

Result

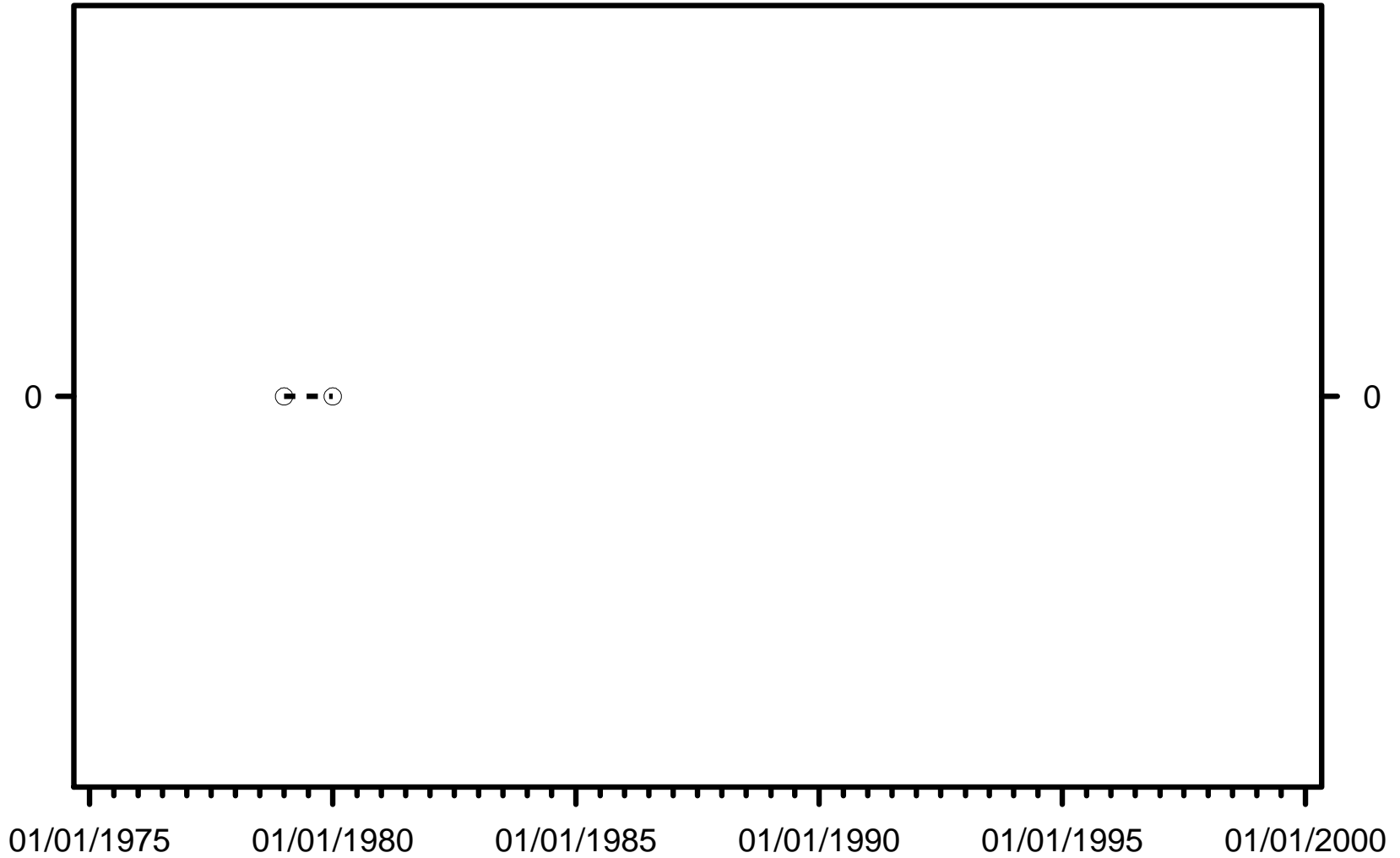

Sample Date

WQ Class



C1 Exceedance



C3 Exceedance



Non Exceedance

Basin=Alafia WBID=1592A Parameter=Chloride (mg/l) Standard=Greater daily

Result

Result

28

28

01/01/2000

03/01/2000

05/01/2000

07/01/2000

09/01/2000

Sample Date

WQ Class



C1 Exceedance



C3 Exceedance



Non Exeedance

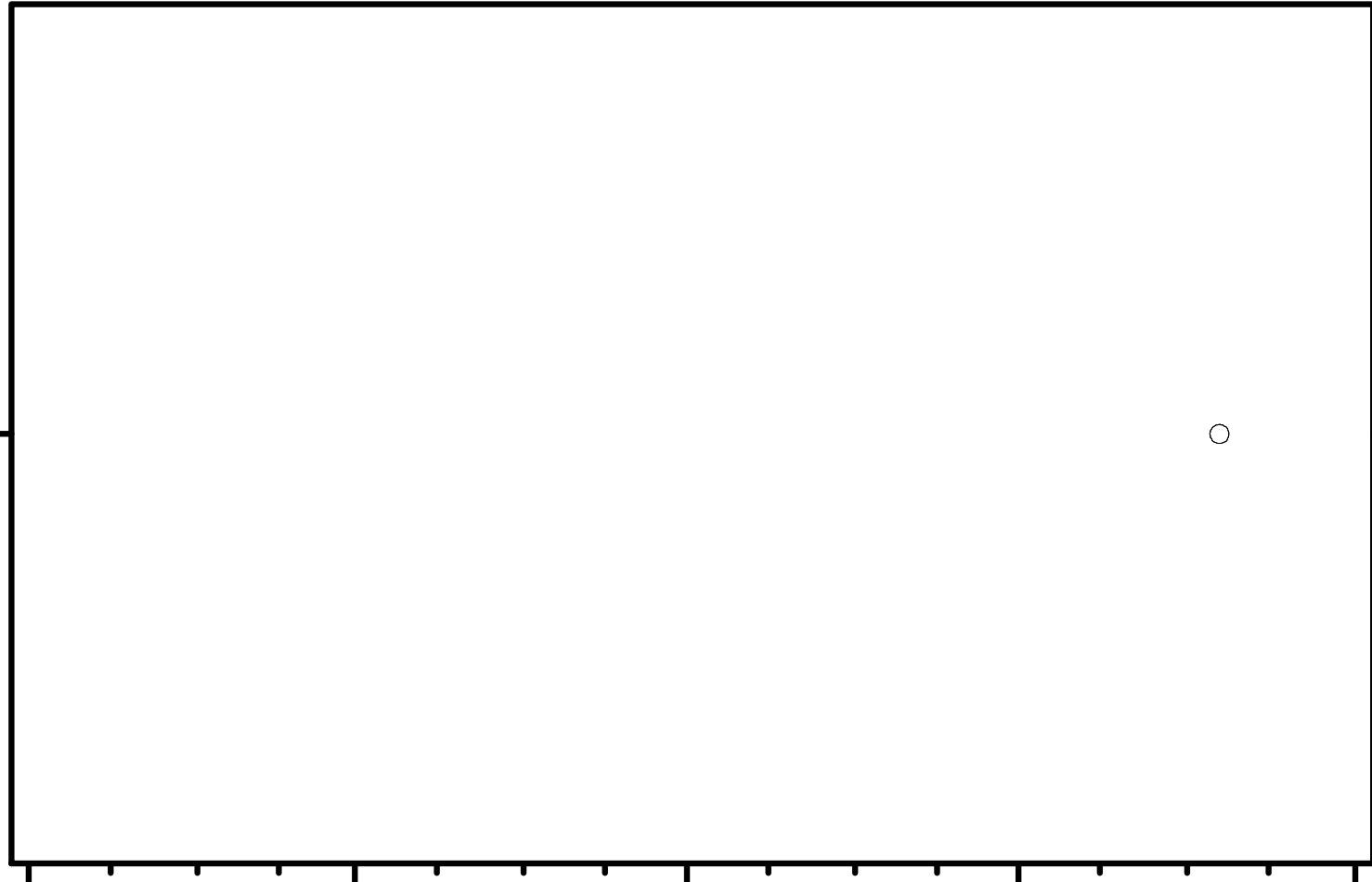

Non Exeedance

Basin=Alafia WBID=1592A Parameter=Dissolved Solids (mg/l) Standard=Greater Monthly

Result

Result

118

118

01/01/2000

03/01/2000

05/01/2000

07/01/2000

09/01/2000

Sample Date

WQ Class



C1 Exceedance



C3 Exceedance



Non Exeedance

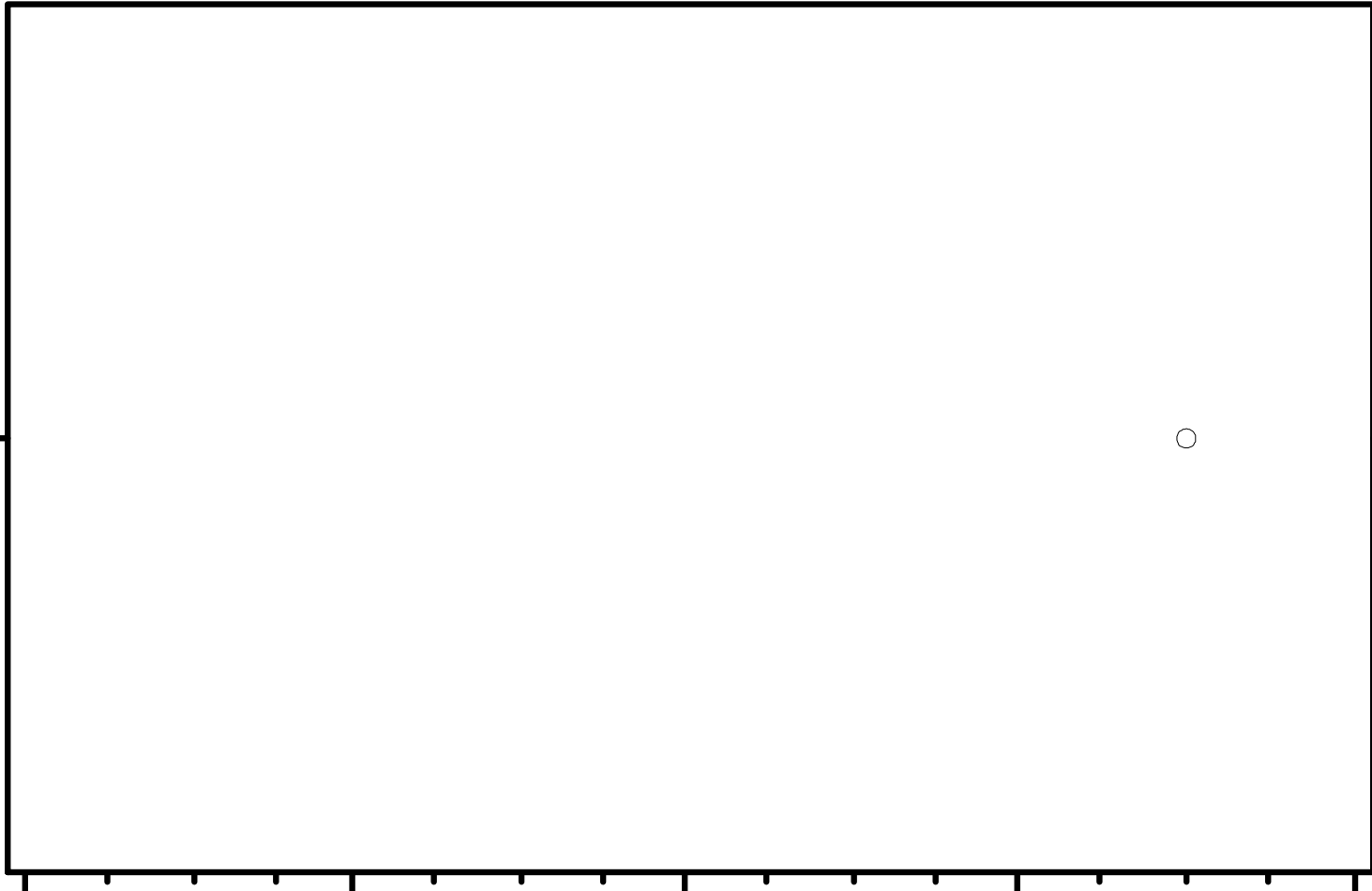

Basin=Alafia WBID=1592A Parameter=Fluoride (mg/l) Standard=Greater daily

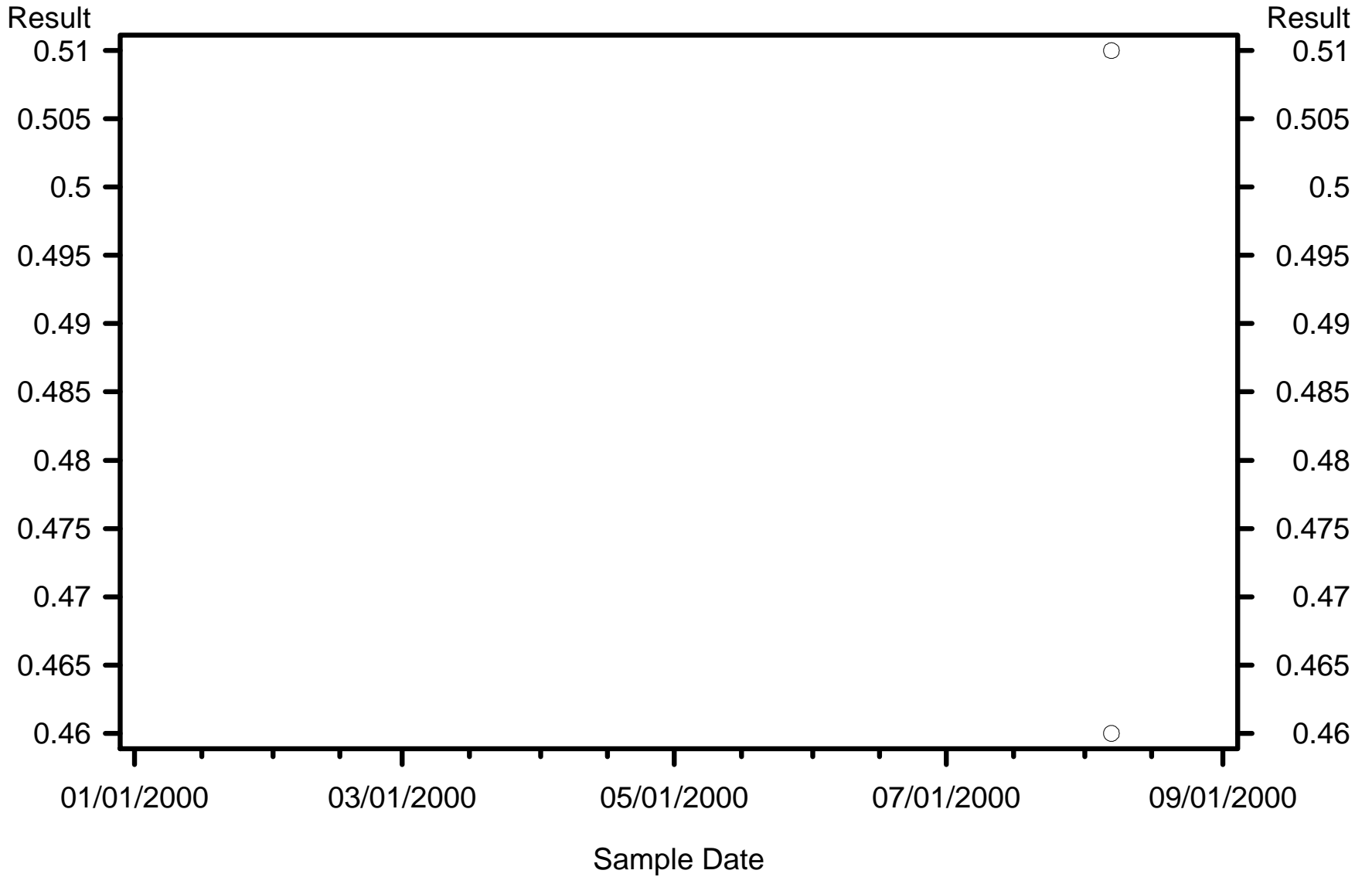

WQ Class



C1 Exceedence



C3 Exceedence



Non Exceedence

Basin=Alafia WBID=1592A Parameter=Lindane (ug/l) Standard=Greater yearly

Result

Result

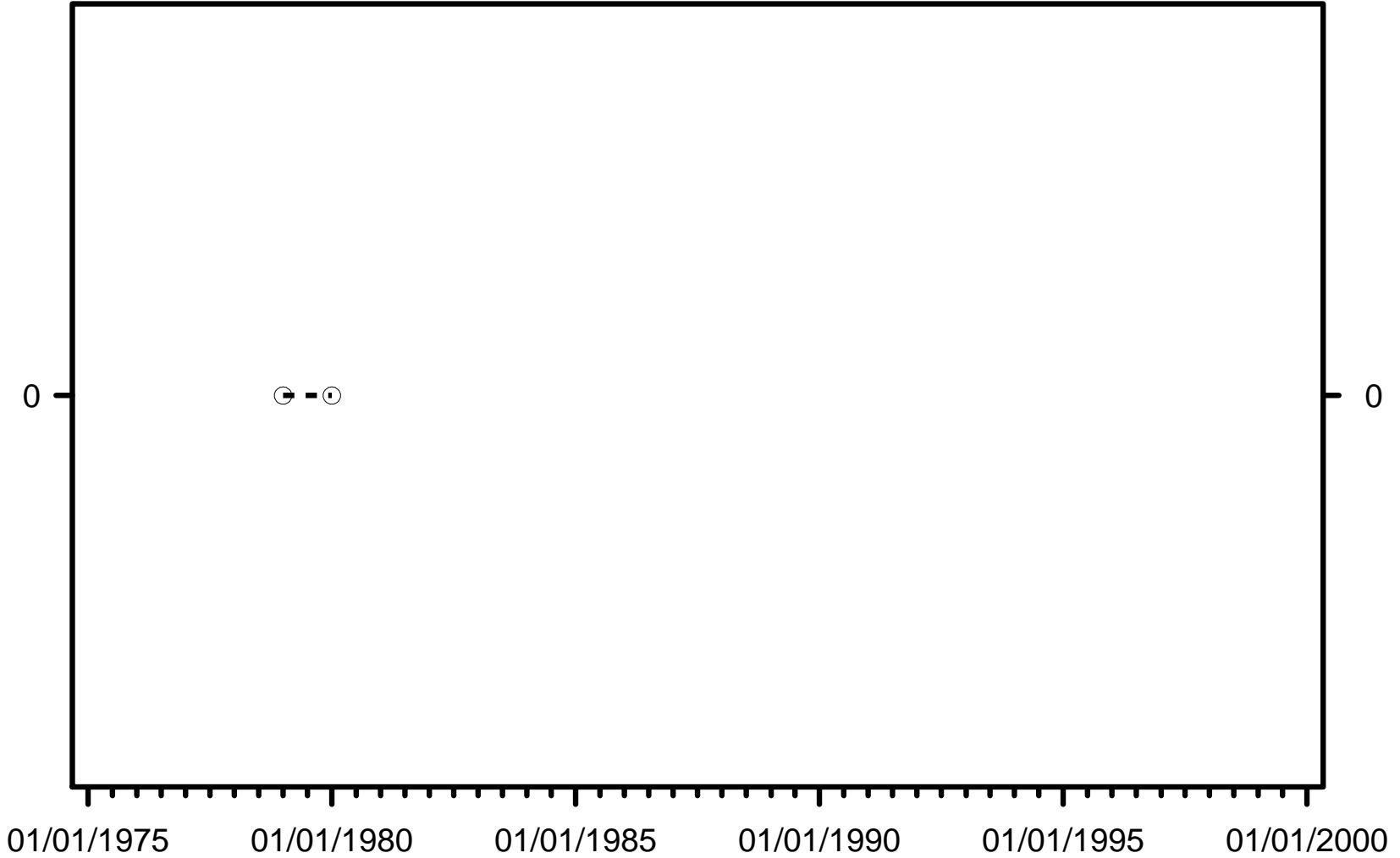

WQ Class



C1 Exceedance



C3 Exceedance



Non Exceedance

Basin=Alafia WBID=1592A Parameter=Nitrate (mg/l) Standard=Greater daily

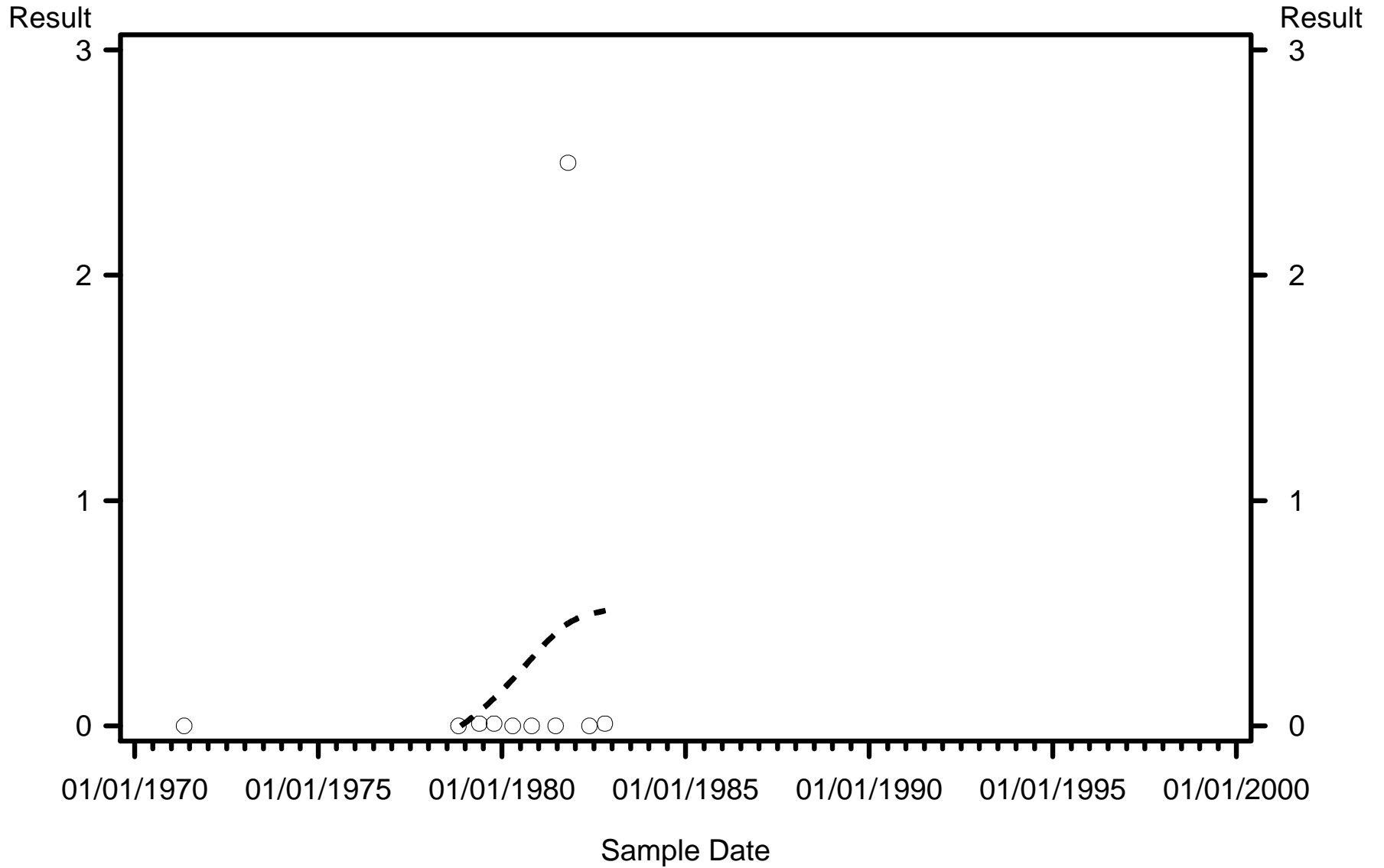

WQ Class



C1 Exceedance



C3 Exceedance



Non Exceedance

Basin=Alafia WBID=1592A Parameter=PCB (ug/l) Standard=Greater yearly

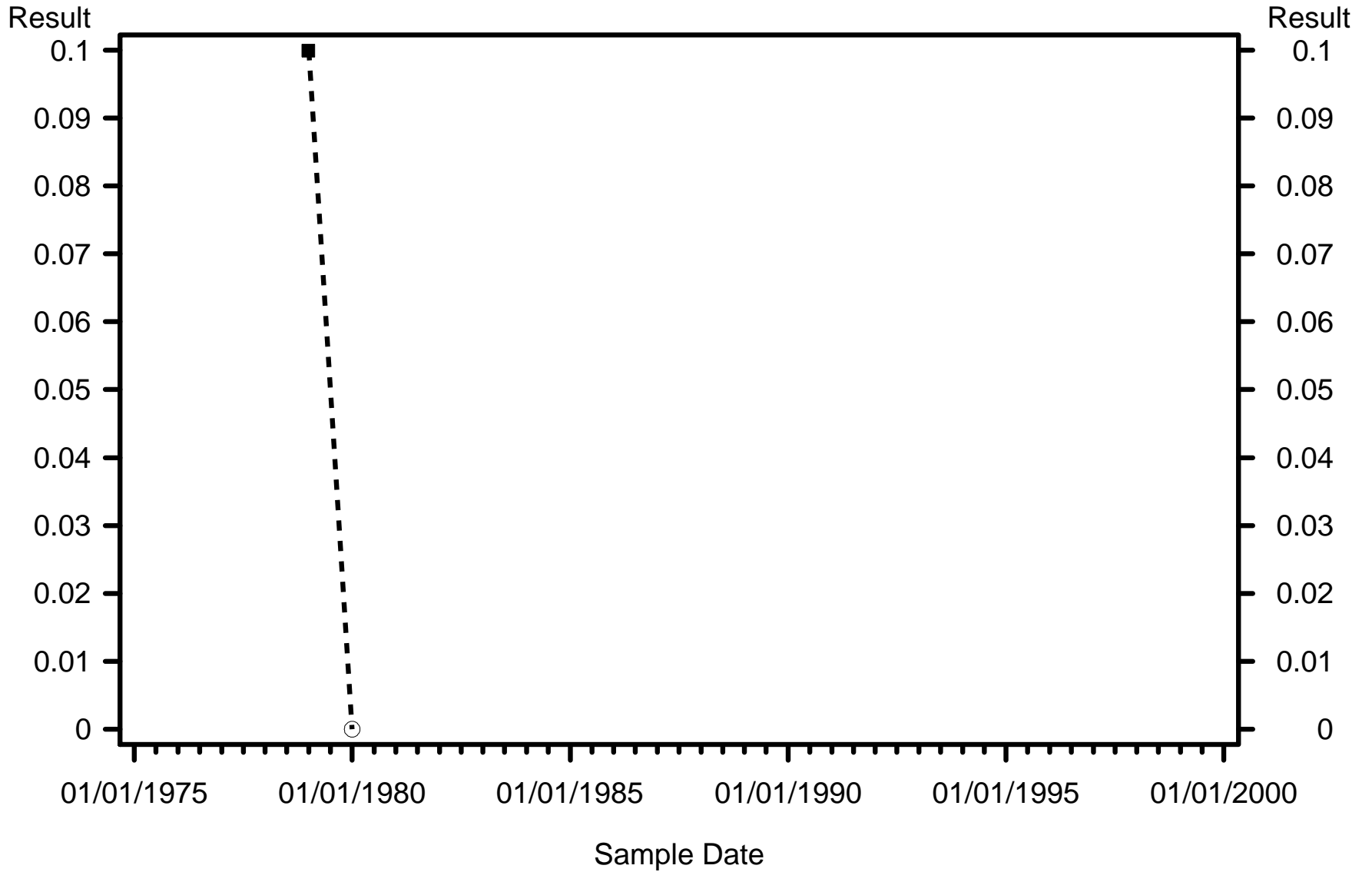

WQ Class



C1 Exceedance



C3 Exceedance



Non Exceedance

Basin=Alafia WBID=1592B Parameter=Chloride (mg/l) Standard=Greater daily

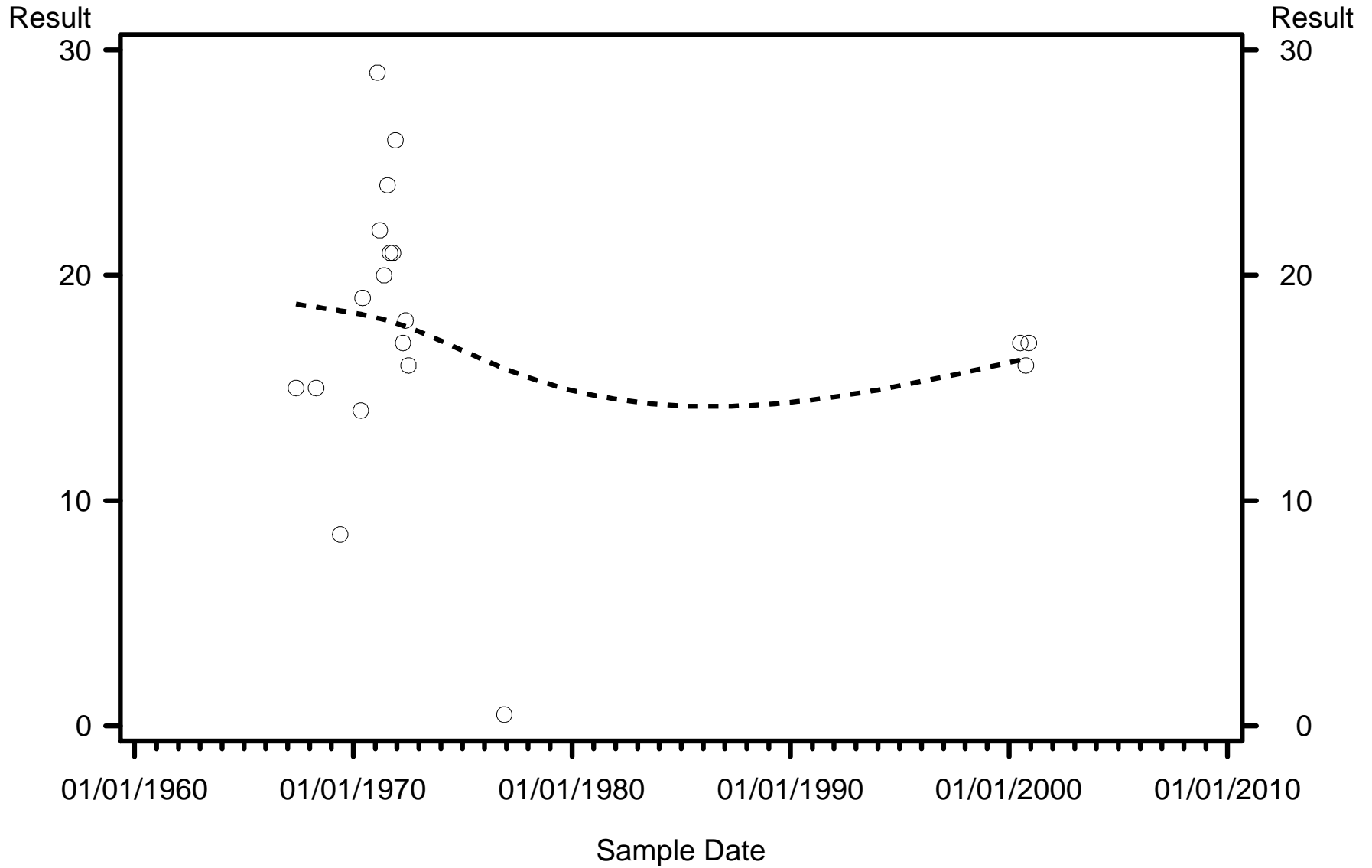

WQ Class



C1 Exceedance



C3 Exceedance



Non Exeedance

Basin=Alafia WBID=1592B Parameter=Dissolved Solids (mg/l) Standard=Greater Monthly

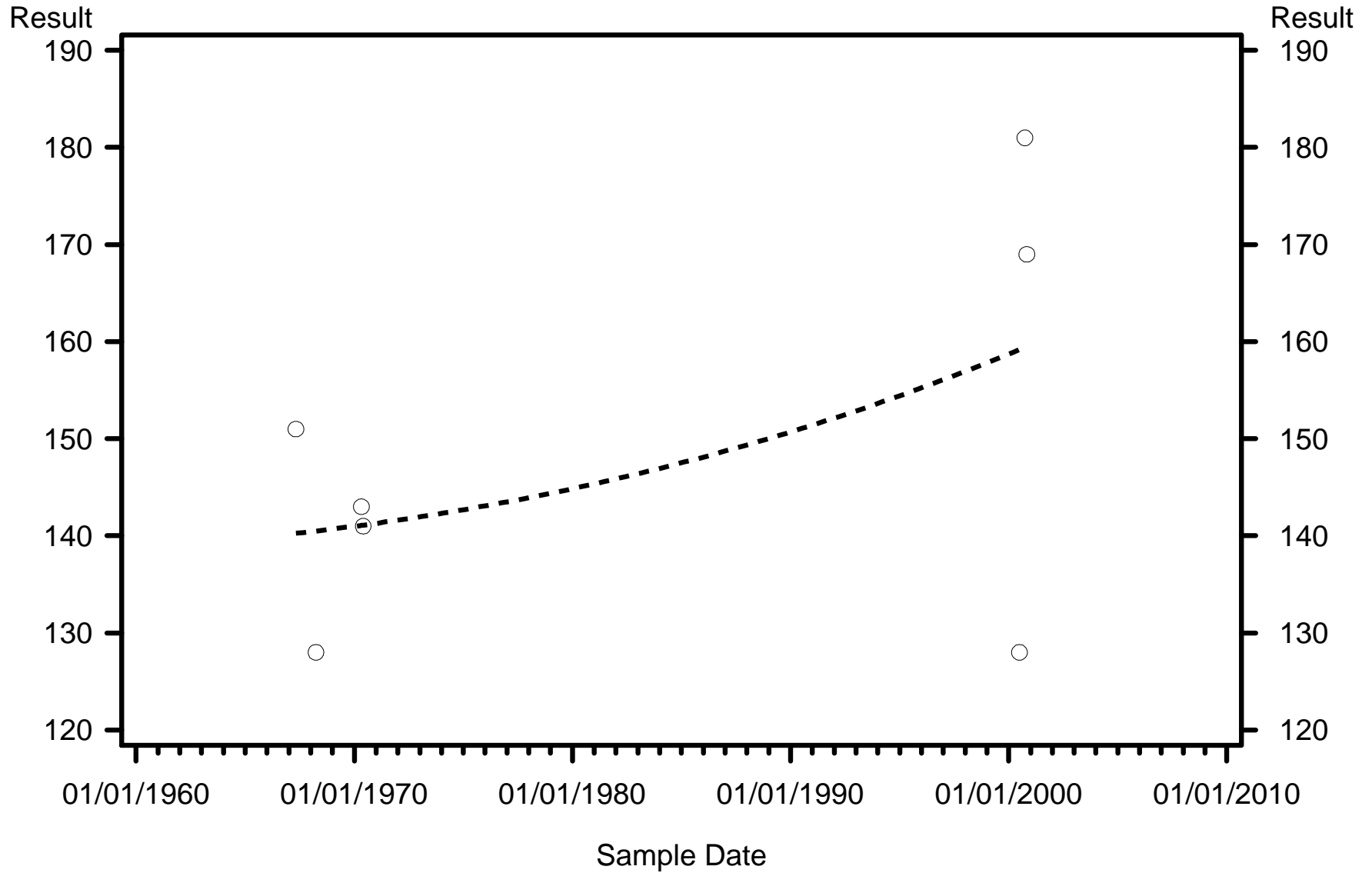

WQ Class



C1 Exceedance



C3 Exceedance



Non Exceedance

Basin=Alafia WBID=1592B Parameter=Fluoride (mg/l) Standard=Greater daily

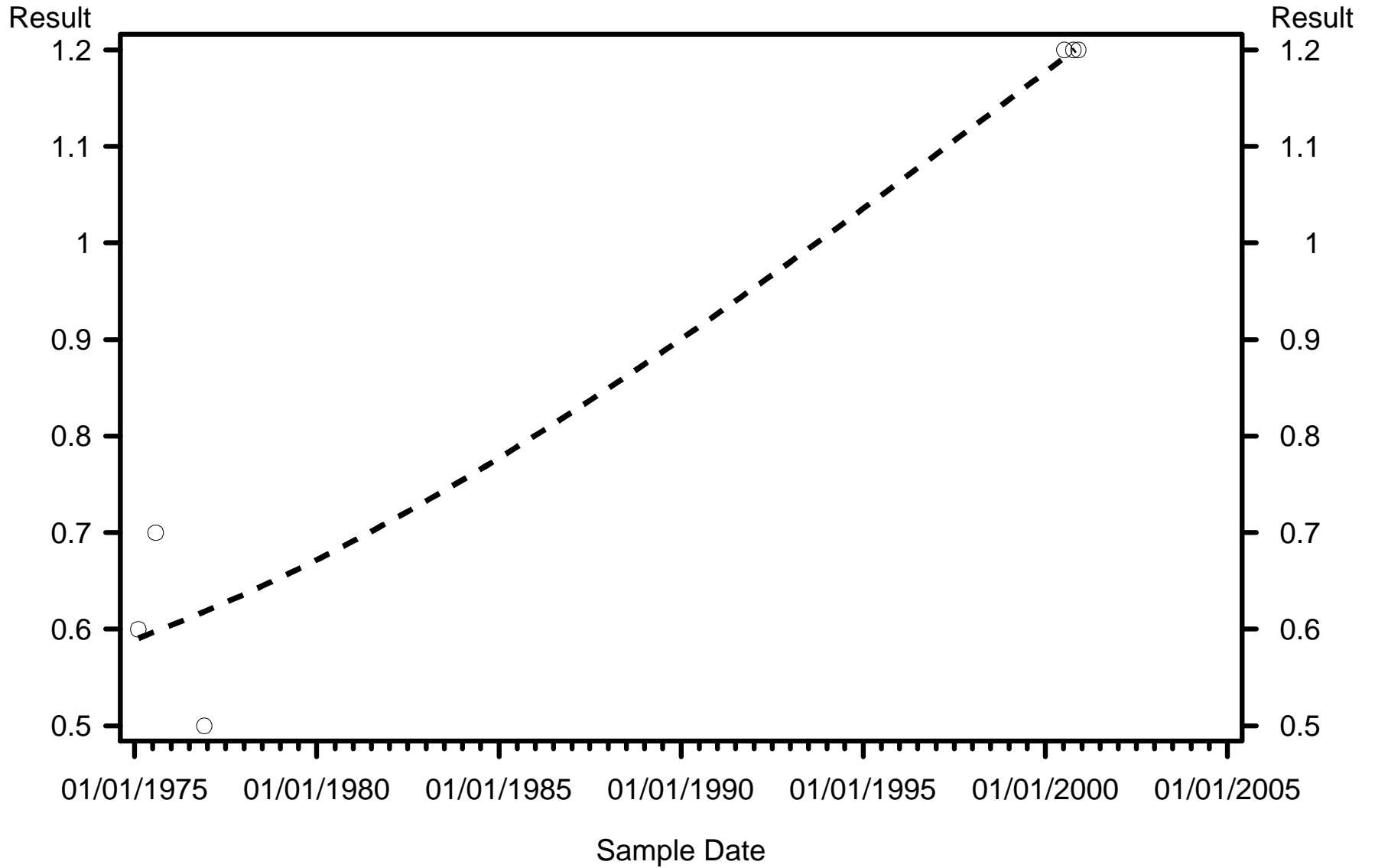

WQ Class



C1 Exceedence



C3 Exceedence



Non Exeedence

Basin=Alafia WBID=1592B Parameter=Nitrate (mg/l) Standard=Greater daily

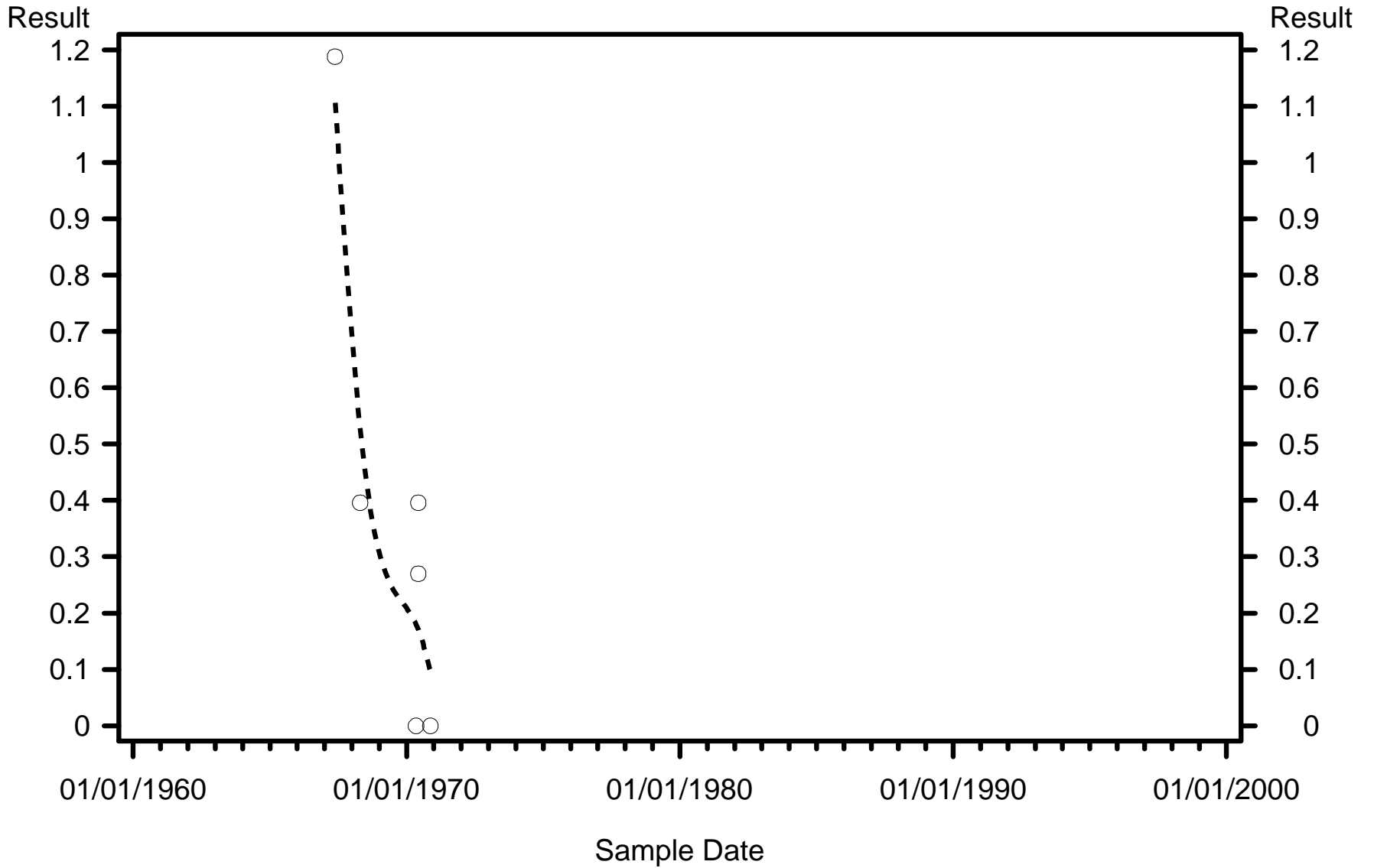

WQ Class



C1 Exceedance



C3 Exceedance



Non Exceedance

Basin=Alafia WBID=1592C Parameter=Chloride (mg/l) Standard=Greater daily

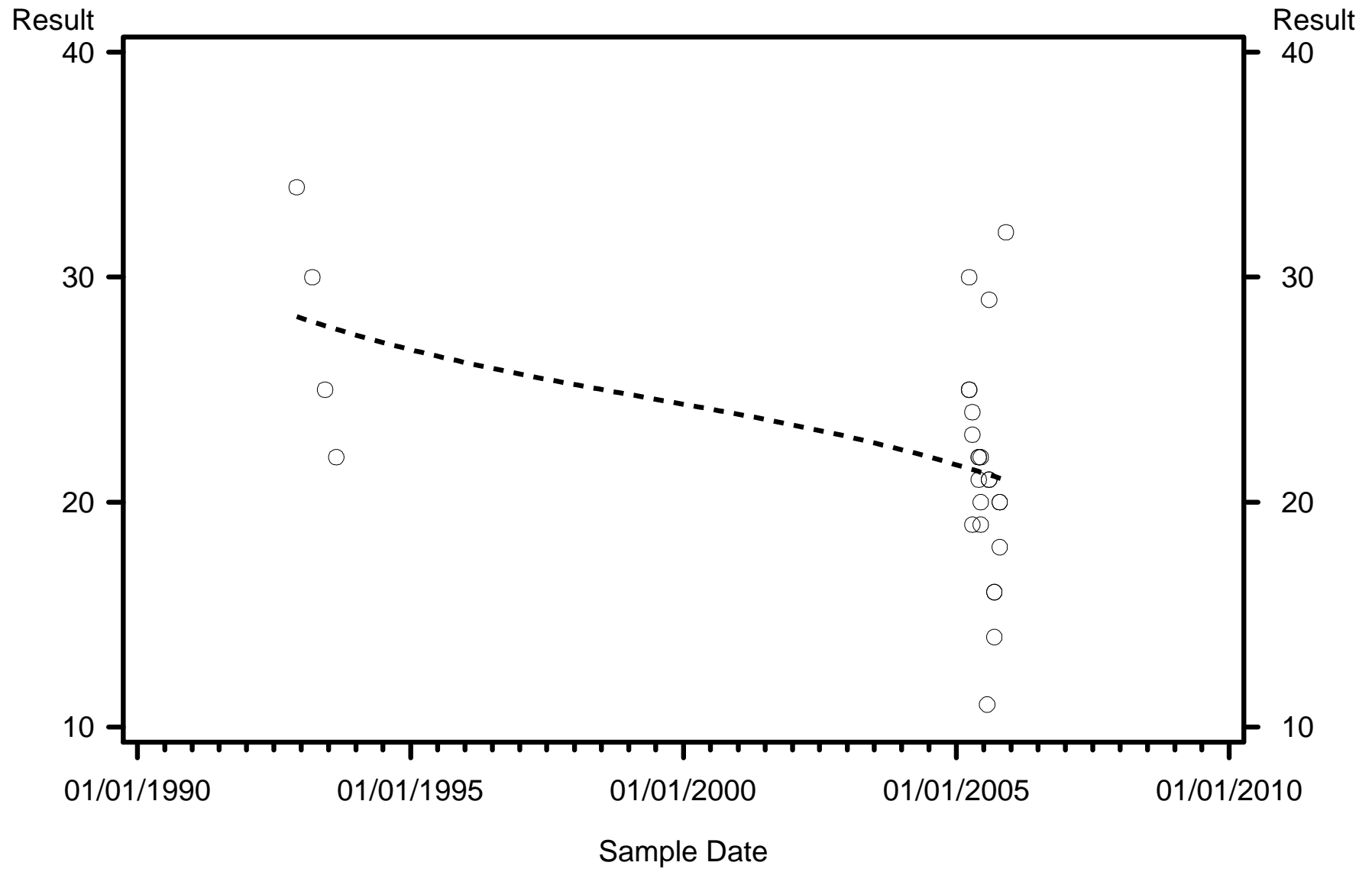

WQ Class      ●   ●   ●   C1 Exceedence      ■   ■   ■   C3 Exceedance  
                 ○   ○   ○   Non Exceedence

Basin=Alafia WBID=1592C Parameter=Dissolved Solids (mg/l) Standard=Greater Monthly

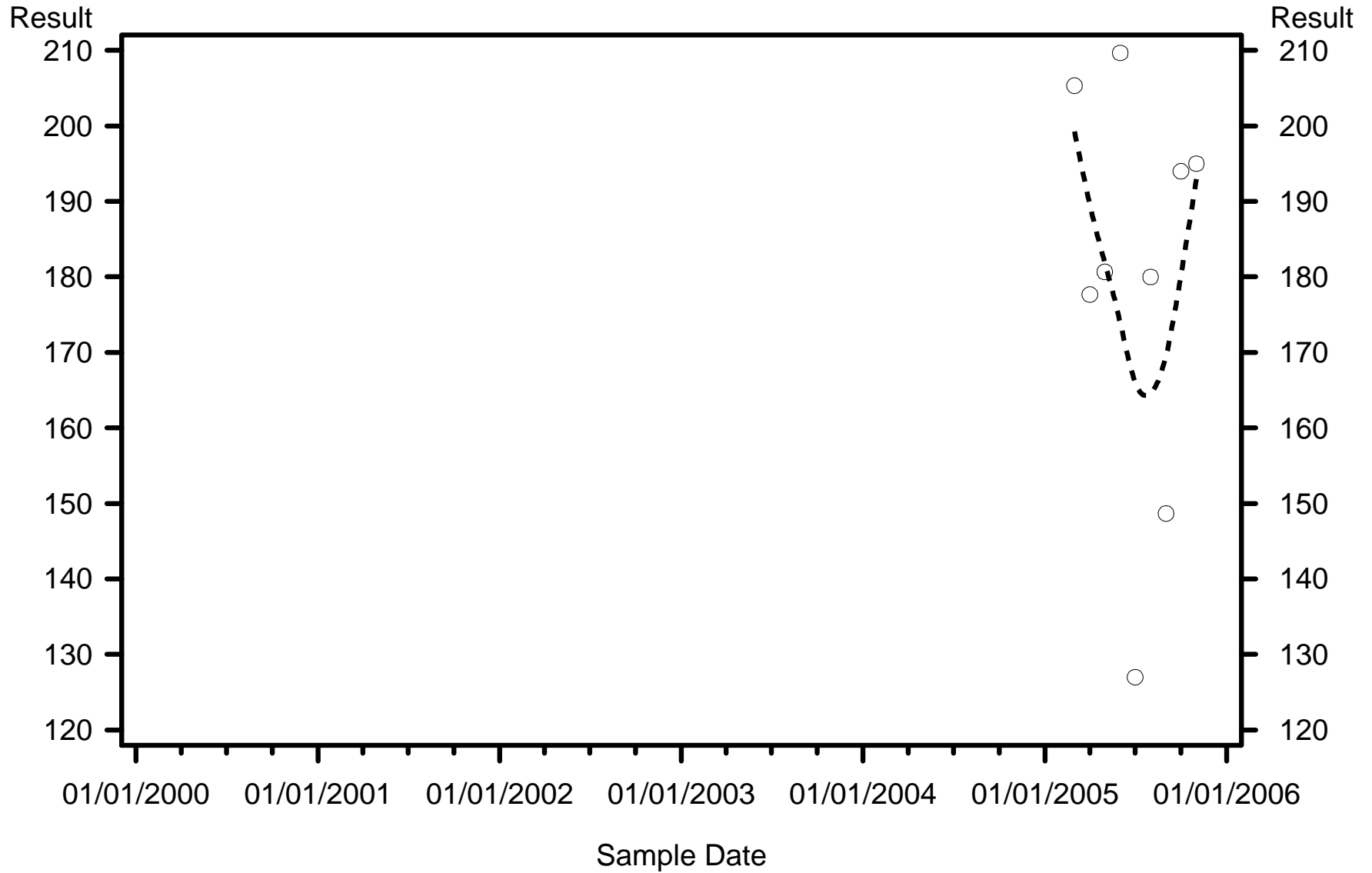

WQ Class



C1 Exceedence



C3 Exceedence



Non Exceedence

Basin=Alafia WBID=1592C Parameter=Fluoride (mg/l) Standard=Greater daily

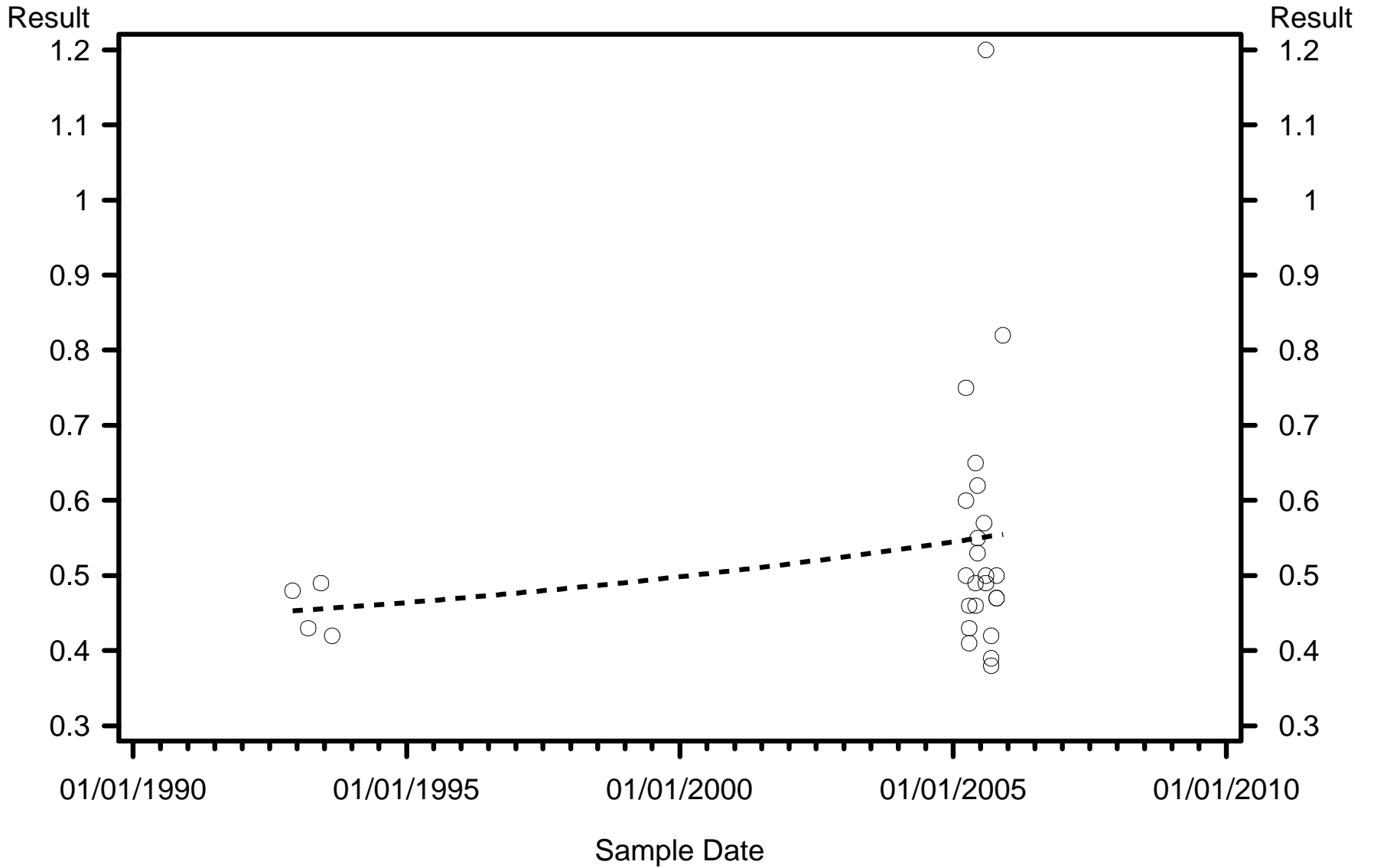

WQ Class



C1 Exceedance



C3 Exceedance



Non Exceedance

Basin=Alafia WBID=1597 Parameter=Chloride (mg/l) Standard=Greater daily

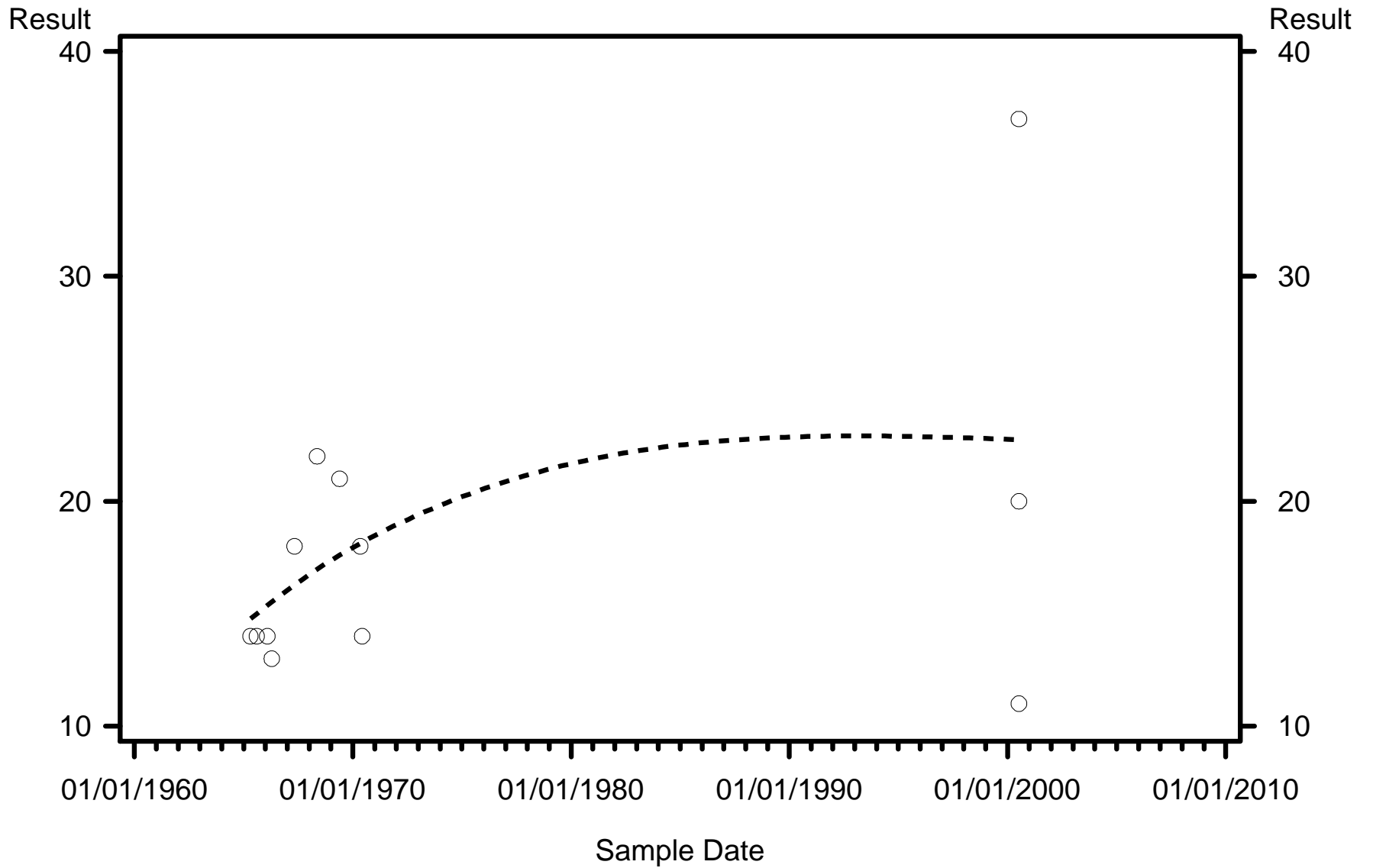

WQ Class



C1 Exceedance



C3 Exceedance



Non Exceedance

Basin=Alafia WBID=1597 Parameter=Dissolved Solids (mg/l) Standard=Greater Monthly

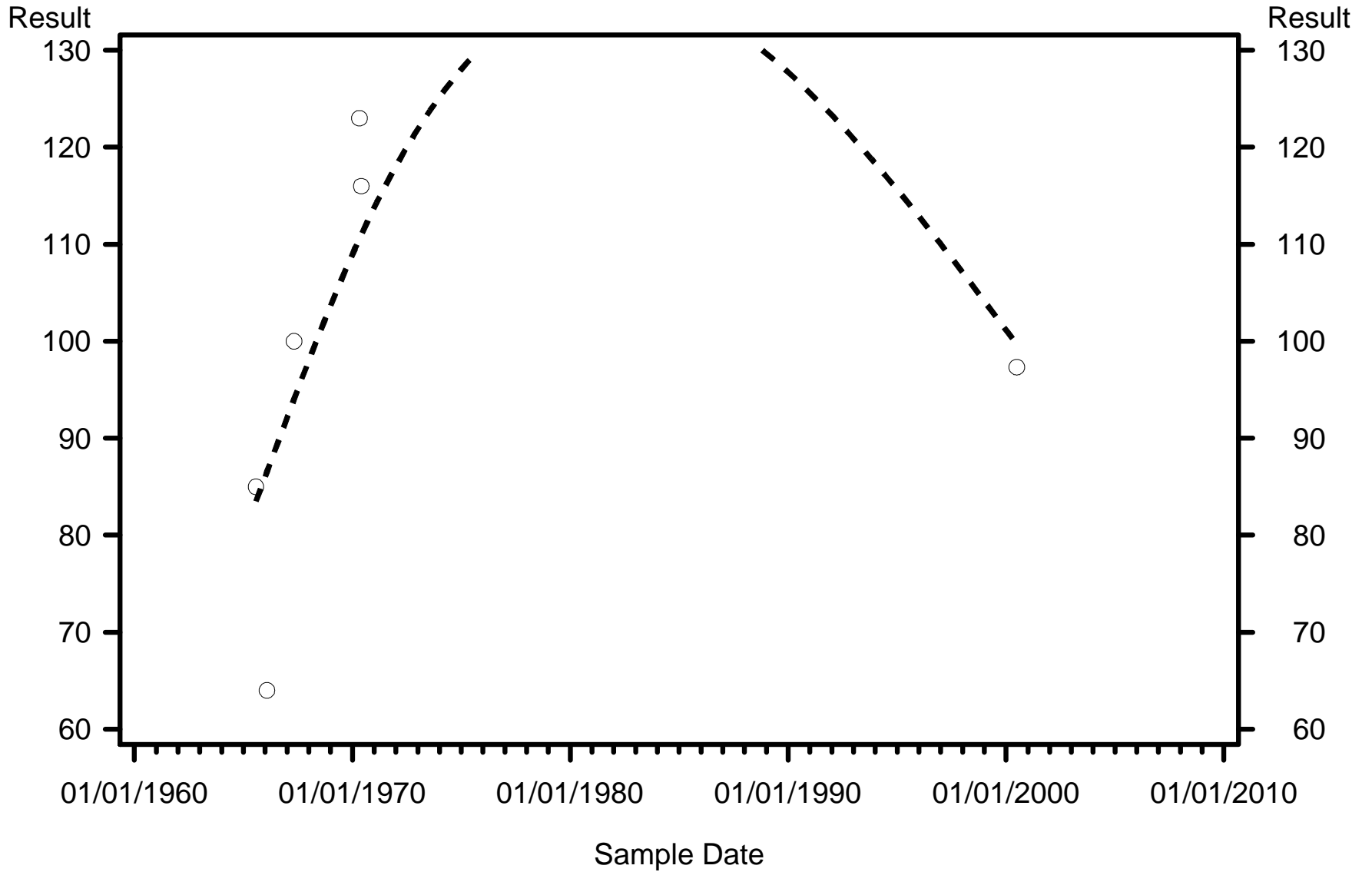

WQ Class



C1 Exceedance



C3 Exceedance



Non Exceedance

Basin=Alafia WBID=1597 Parameter=Fluoride (mg/l) Standard=Greater daily

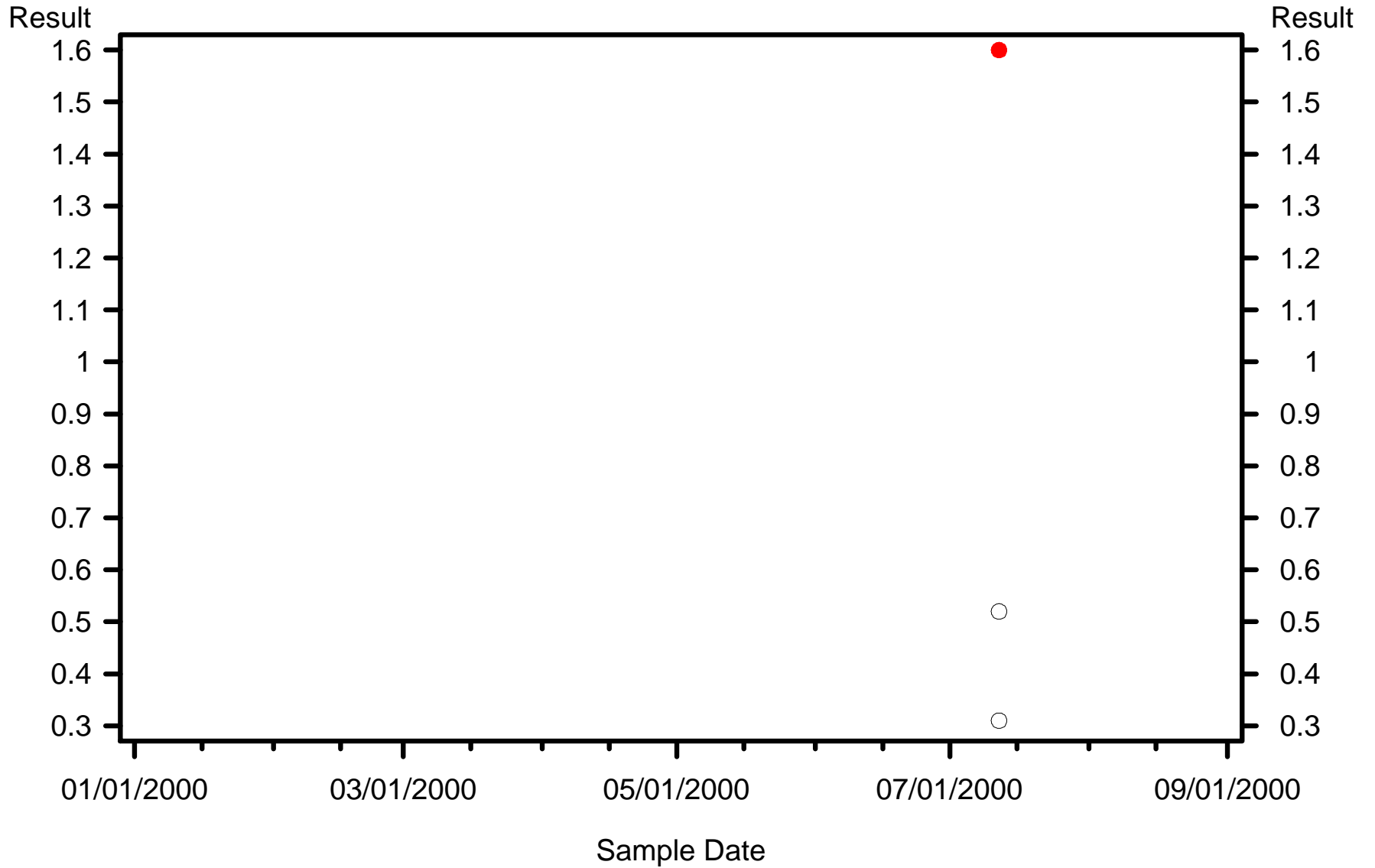

WQ Class



C1 Exceedance



C3 Exceedance



Non Exceedance

Basin=Alafia WBID=1597 Parameter=Nitrate (mg/l) Standard=Greater daily

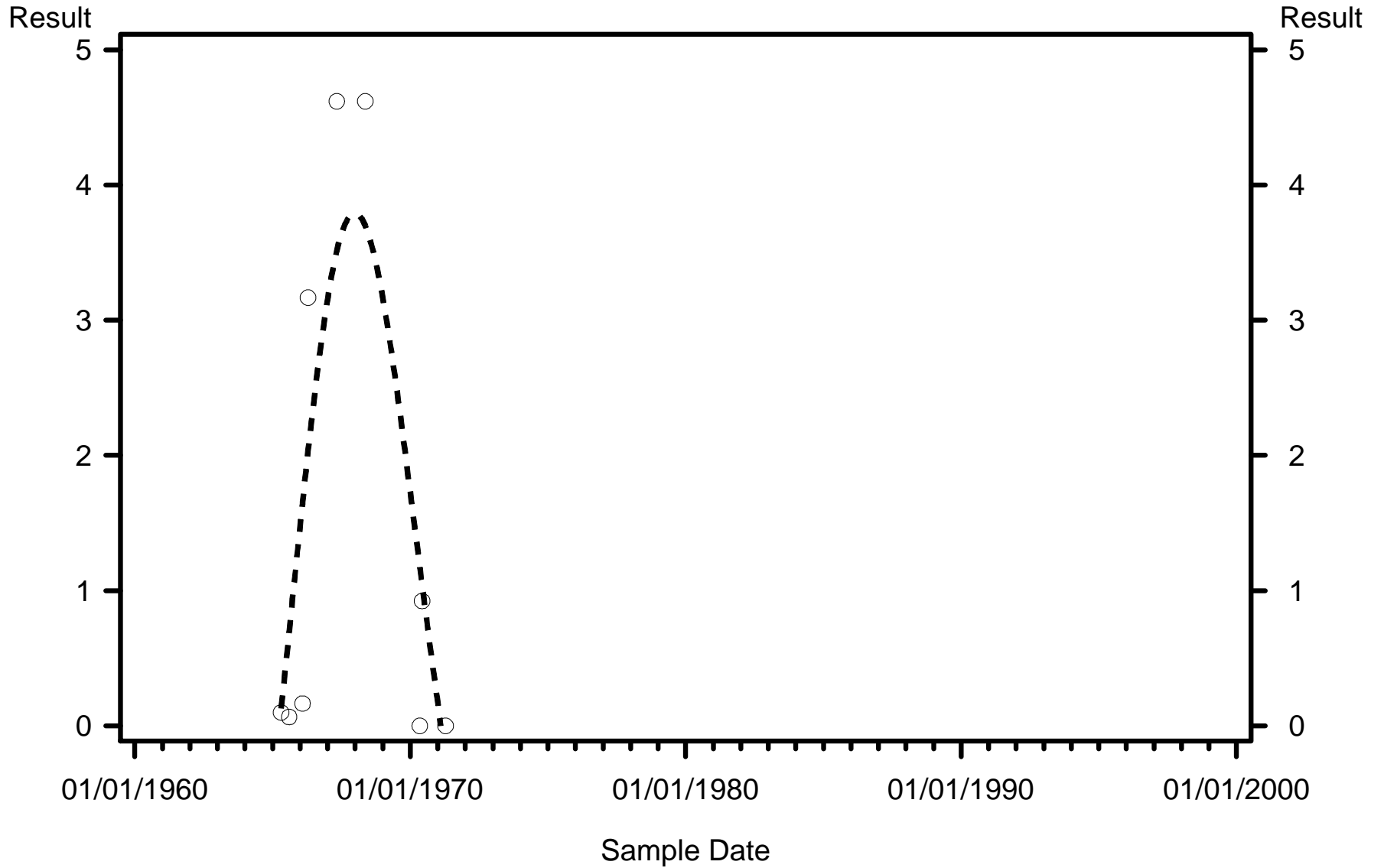

WQ Class



C1 Exceedance



C3 Exceedance



Non Exceedance

Basin=Alafia WBID=1597A Parameter=Chloride (mg/l) Standard=Greater daily

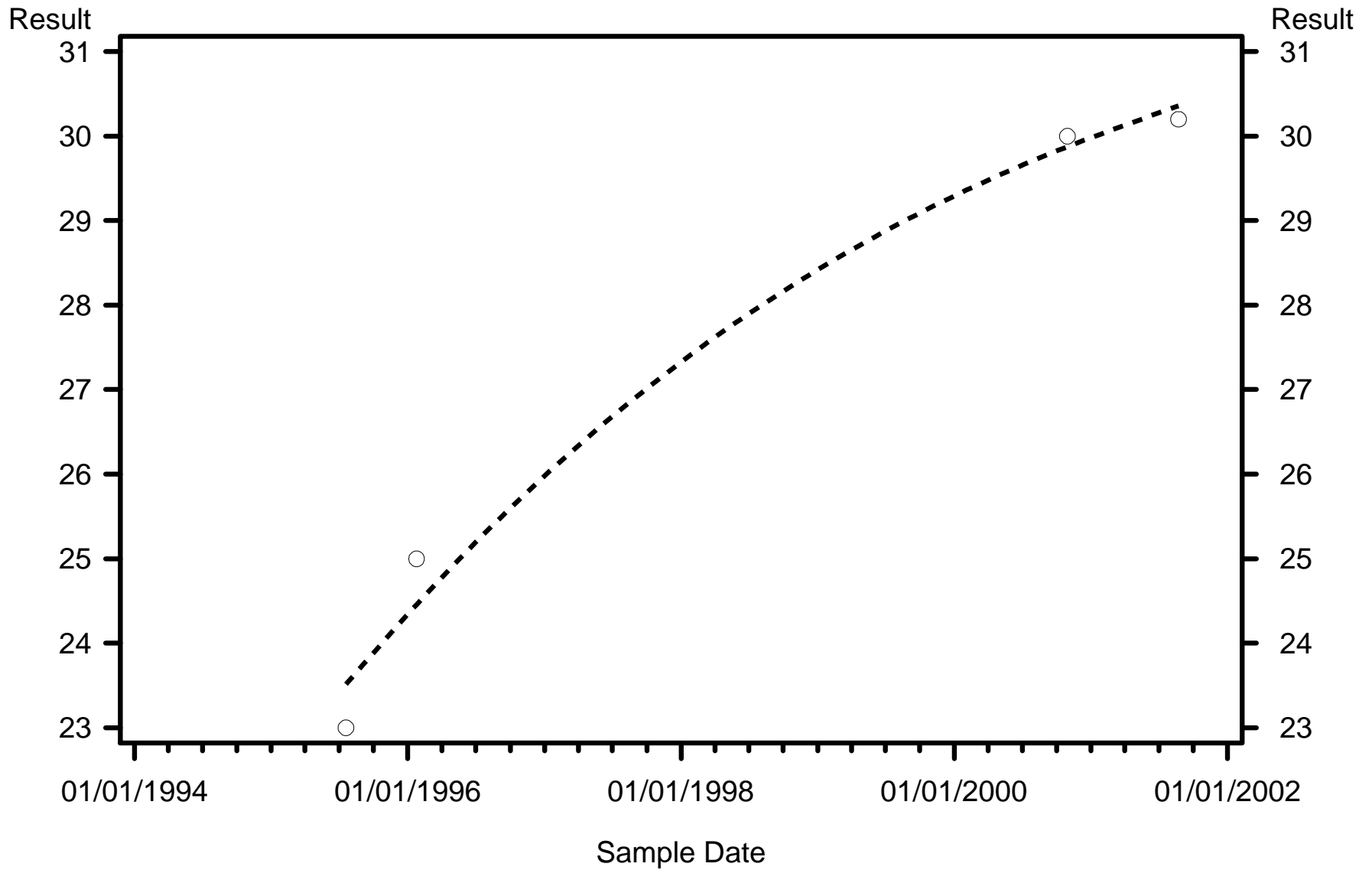

WQ Class



C1 Exceedance



C3 Exceedance



Non Exceedance

Basin=Alafia WBID=1597A Parameter=Dissolved Solids (mg/l) Standard=Greater Monthly

Result

Result

148

148

01/01/2000

03/01/2000

05/01/2000

07/01/2000

09/01/2000

11/01/2000

Sample Date

WQ Class



C1 Exceedance



C3 Exceedance



Non Exceedance

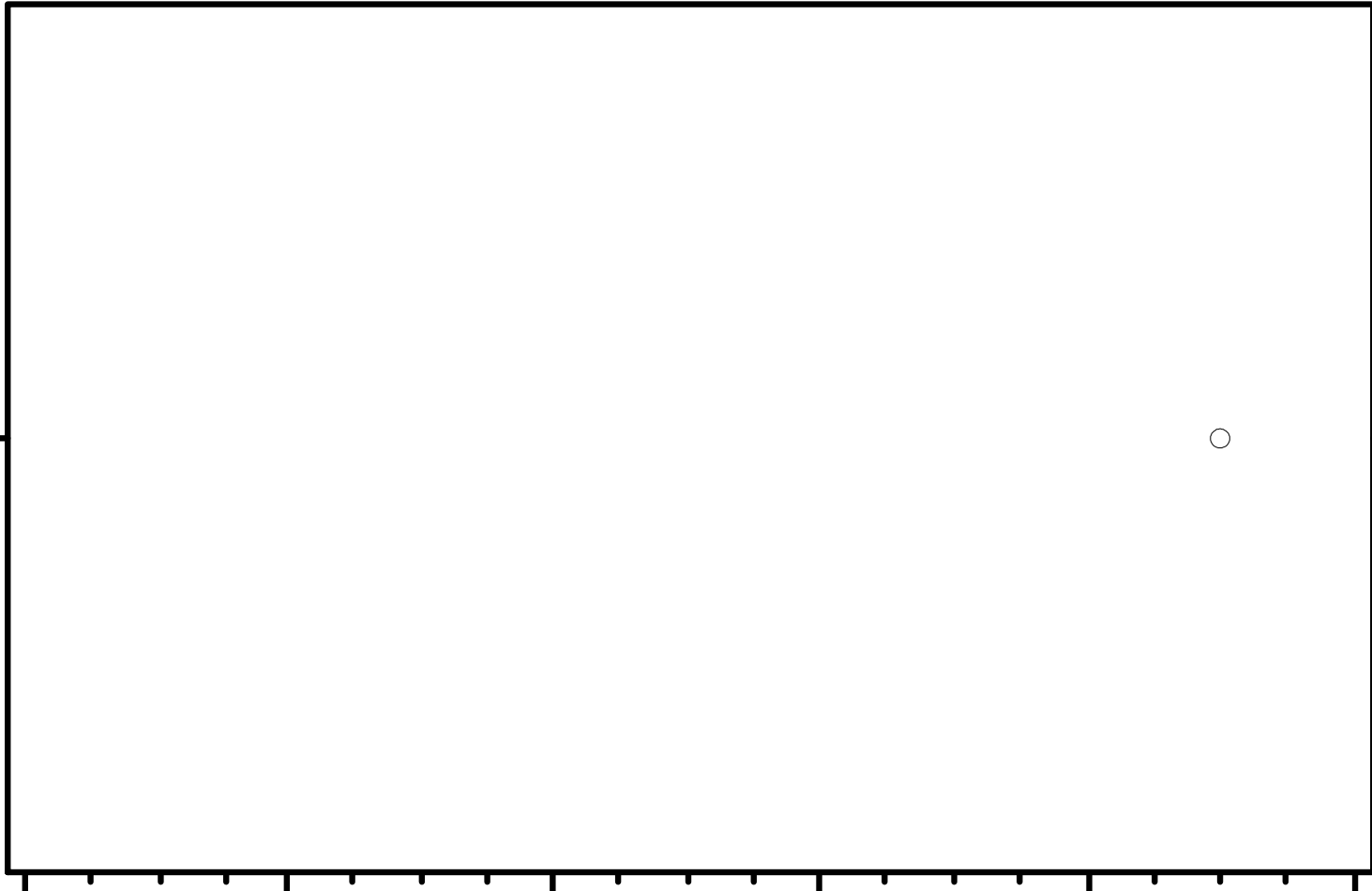

Basin=Alafia WBID=1597A Parameter=Fluoride (mg/l) Standard=Greater daily

Result

Result

0.6

0.6

01/01/2000

03/01/2000

05/01/2000

07/01/2000

09/01/2000

11/01/2000

Sample Date

WQ Class



C1 Exceedance



C3 Exceedance



Non Exeedance

Basin=Alafia WBID=1597A Parameter=Nitrate (mg/l) Standard=Greater daily

Result

Result

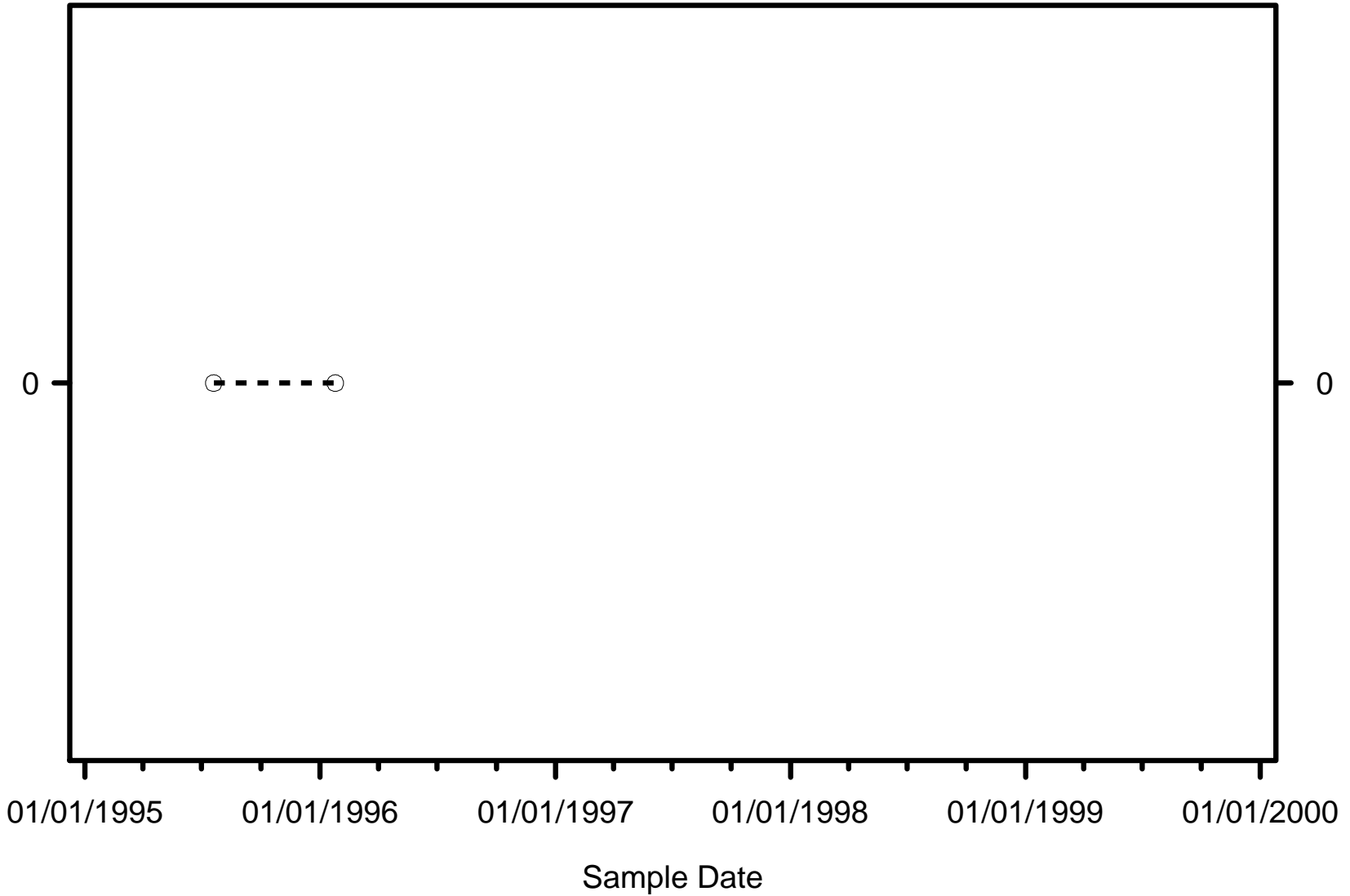

WQ Class



C1 Exceedance



C3 Exceedance



Non Exceedance

Basin=Alafia WBID=1610 Parameter=Chloride (mg/l) Standard=Greater daily

Result

Result

200

200

01/01/2000

03/01/2000

05/01/2000

07/01/2000

09/01/2000

11/01/2000

01/01/2001

Sample Date

WQ Class



C1 Exceedance



C3 Exceedance



Non Exeedance

Basin=Alafia WBID=1610 Parameter=Dissolved Solids (mg/l) Standard=Greater Monthly

Result

Result

690

690

01/01/2000

03/01/2000

05/01/2000

07/01/2000

09/01/2000

11/01/2000

Sample Date

WQ Class



C1 Exceedance



C3 Exceedance



Non Exceedance

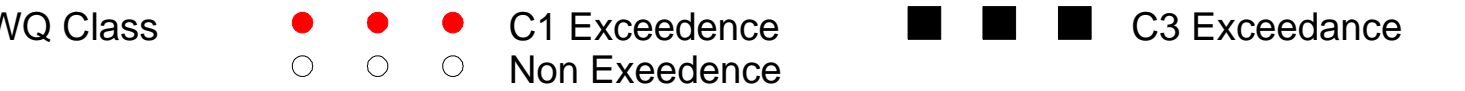
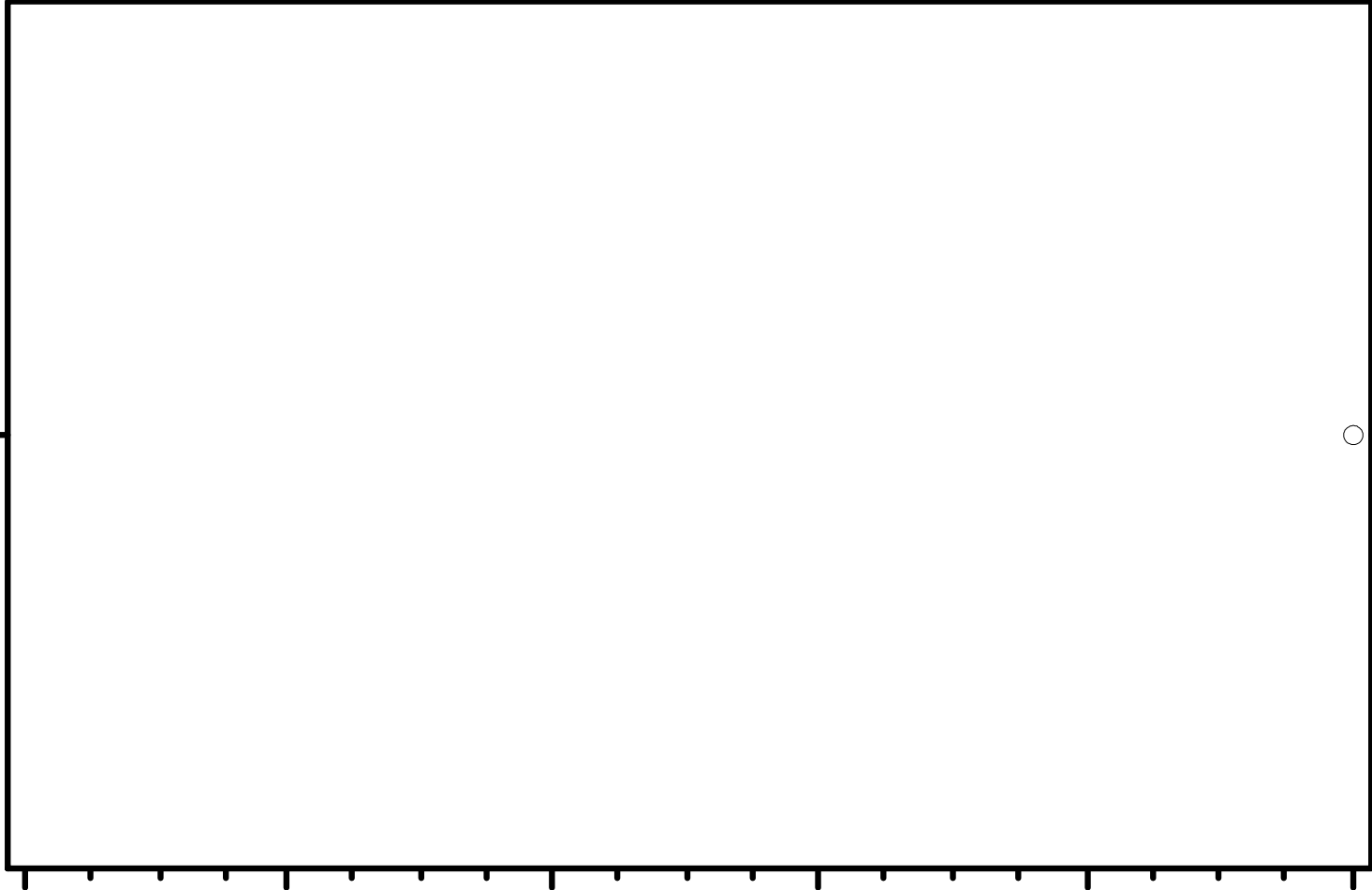

Basin=Alafia WBID=1610 Parameter=Fluoride (mg/l) Standard=Greater daily

Result

Result

1.6

1.6

01/01/2000

03/01/2000

05/01/2000

07/01/2000

09/01/2000

11/01/2000

01/01/2001

Sample Date

WQ Class



C1 Exceedance



C3 Exceedance



Non Exceedance

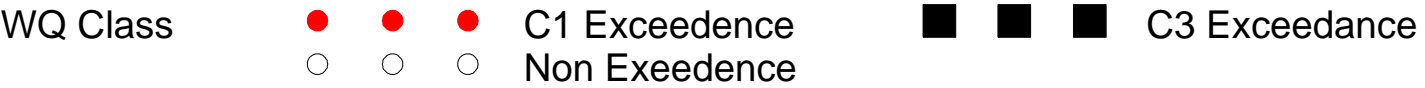

Basin=Alafia WBID=1610 Parameter=Nitrate (mg/l) Standard=Greater daily

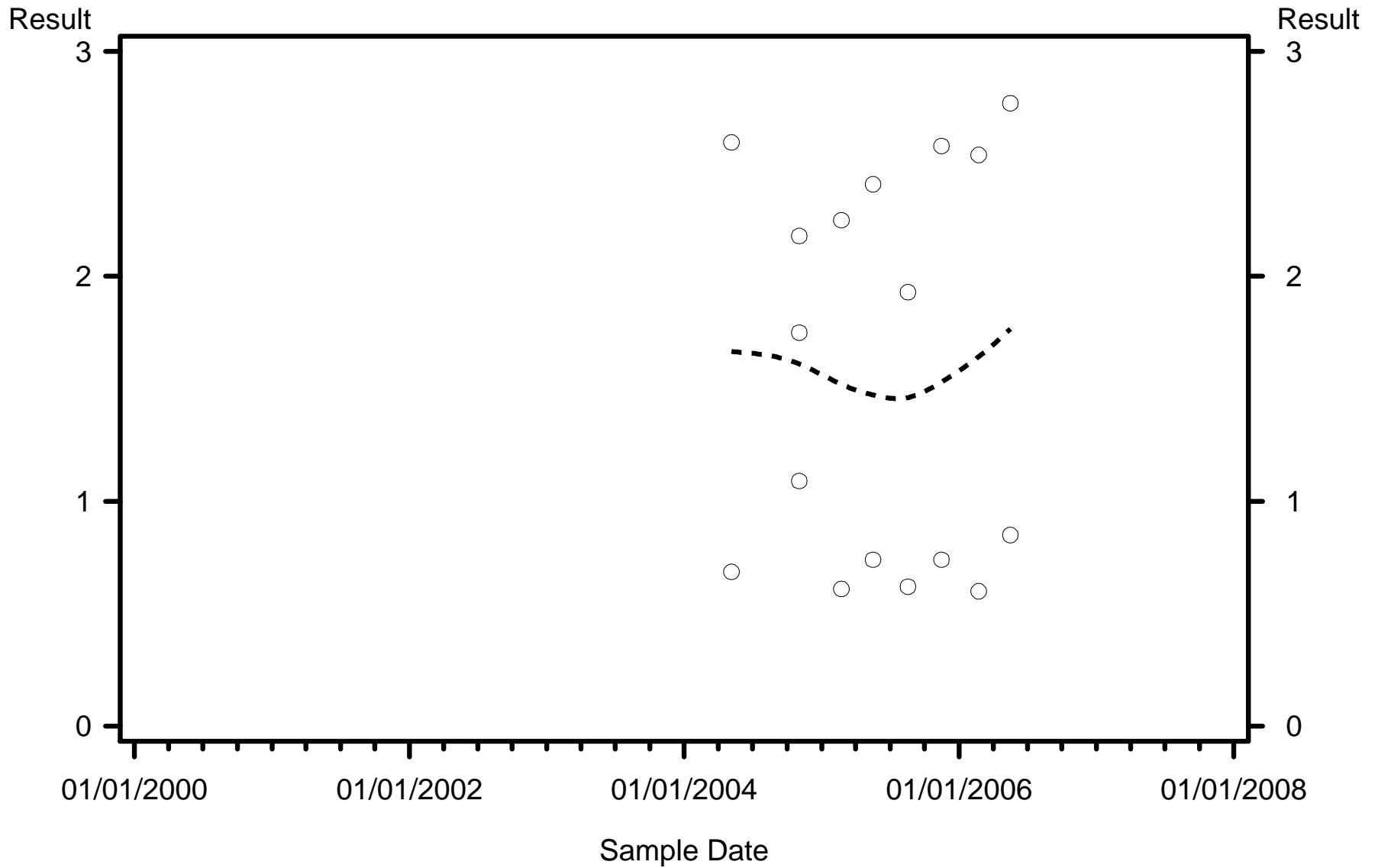

WQ Class



C1 Exceedance



C3 Exceedance



Non Exceedance

Basin=Alafia WBID=1621A Parameter=1,1,2,2-Tetrachloroethane (ug/l) Standard=Greater yearly

Result

Result

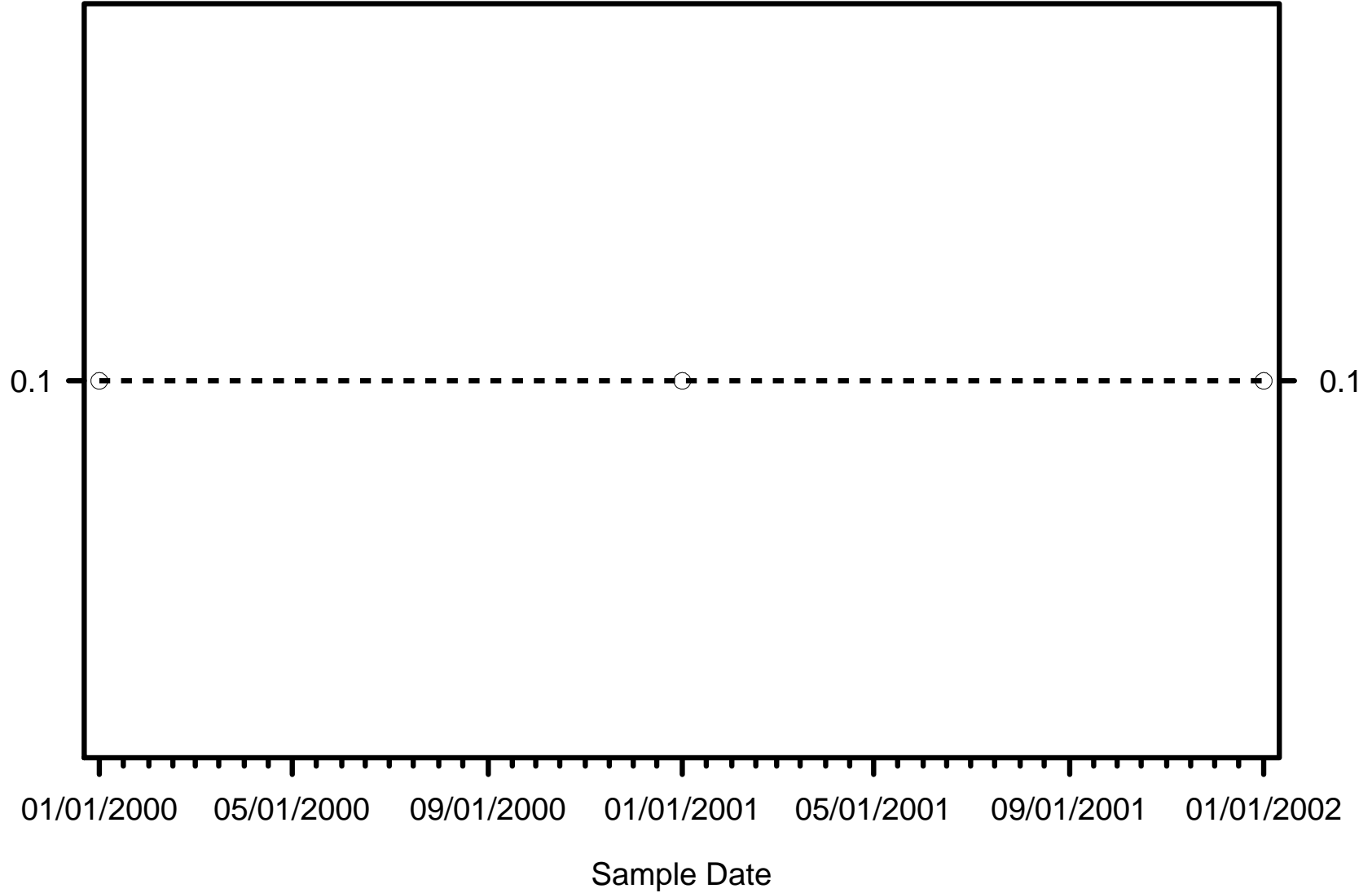

WQ Class



C1 Exceedence



C3 Exceedence



Non Exceedence



Basin=Alafia WBID=1621A Parameter=Aldrin (ug/l) Standard=Greater yearly

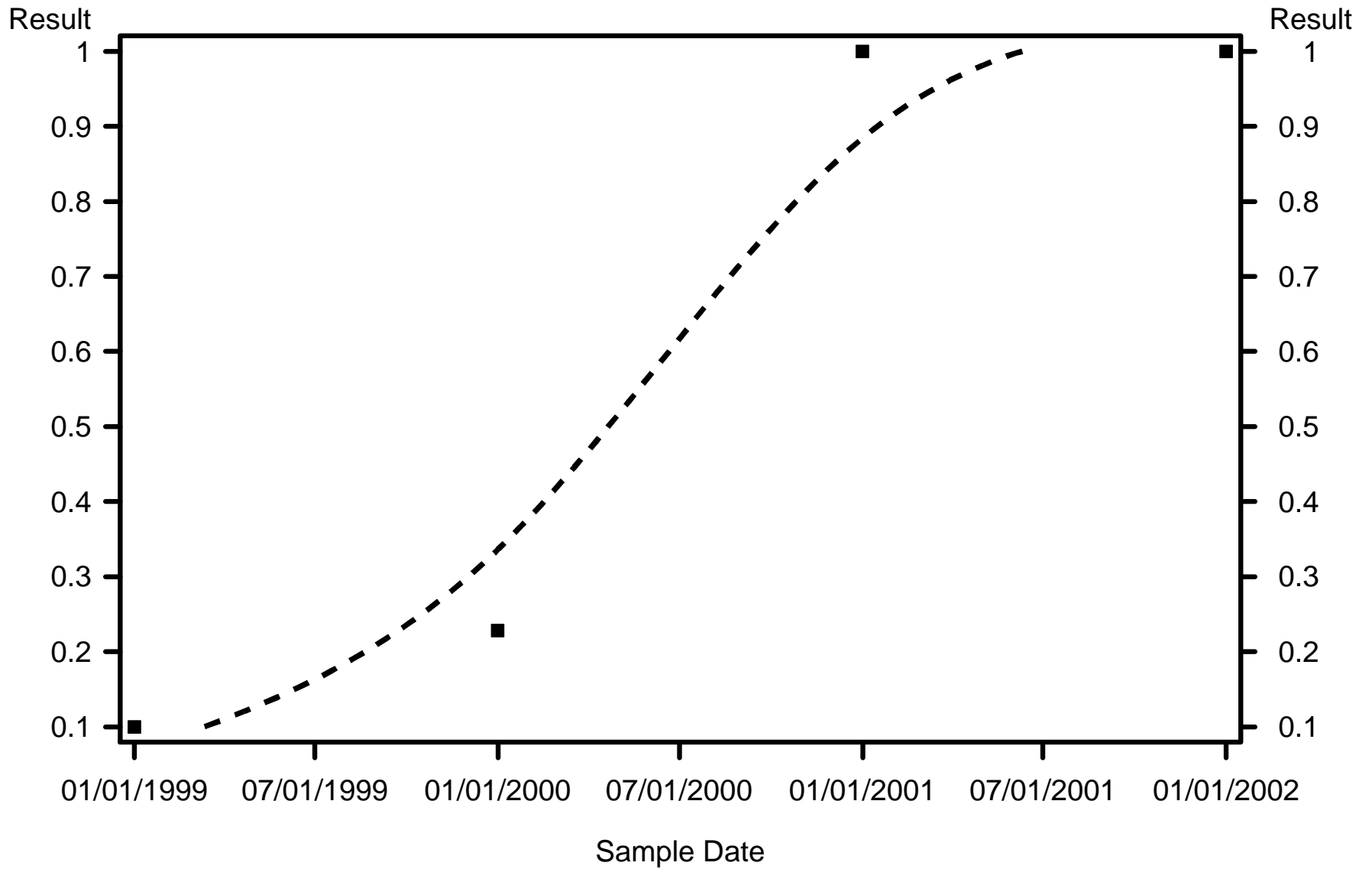

WQ Class



C1 Exceedance



C3 Exceedance



Non Exceedance

Basin=Alafia WBID=1621A Parameter=Antimony (ug/l) Standard=Greater daily

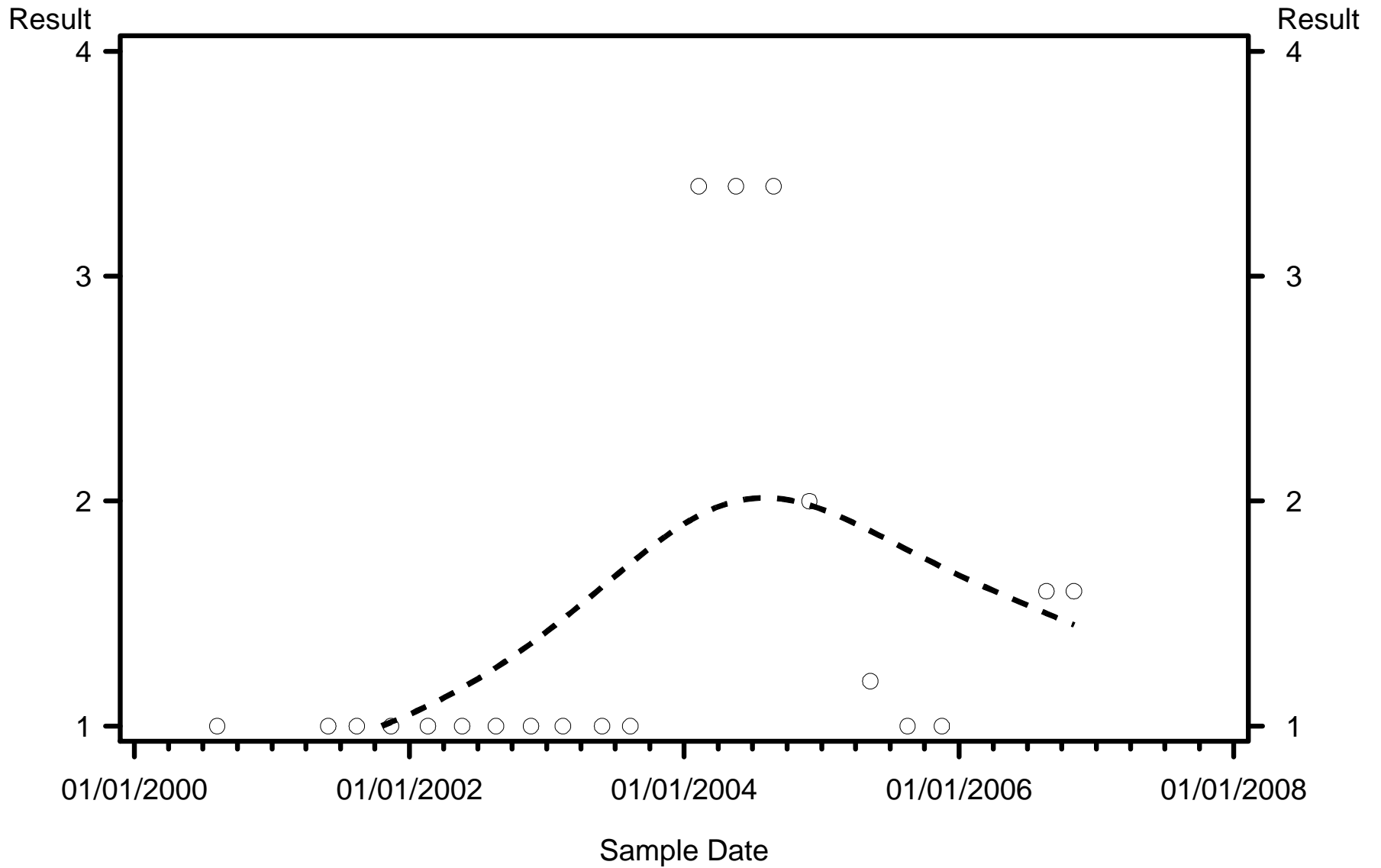

WQ Class



C1 Exceedance



C3 Exceedance



Non Exceedance

Basin=Alafia WBID=1621A Parameter=Arsenic (ug/l) Standard=Greater daily

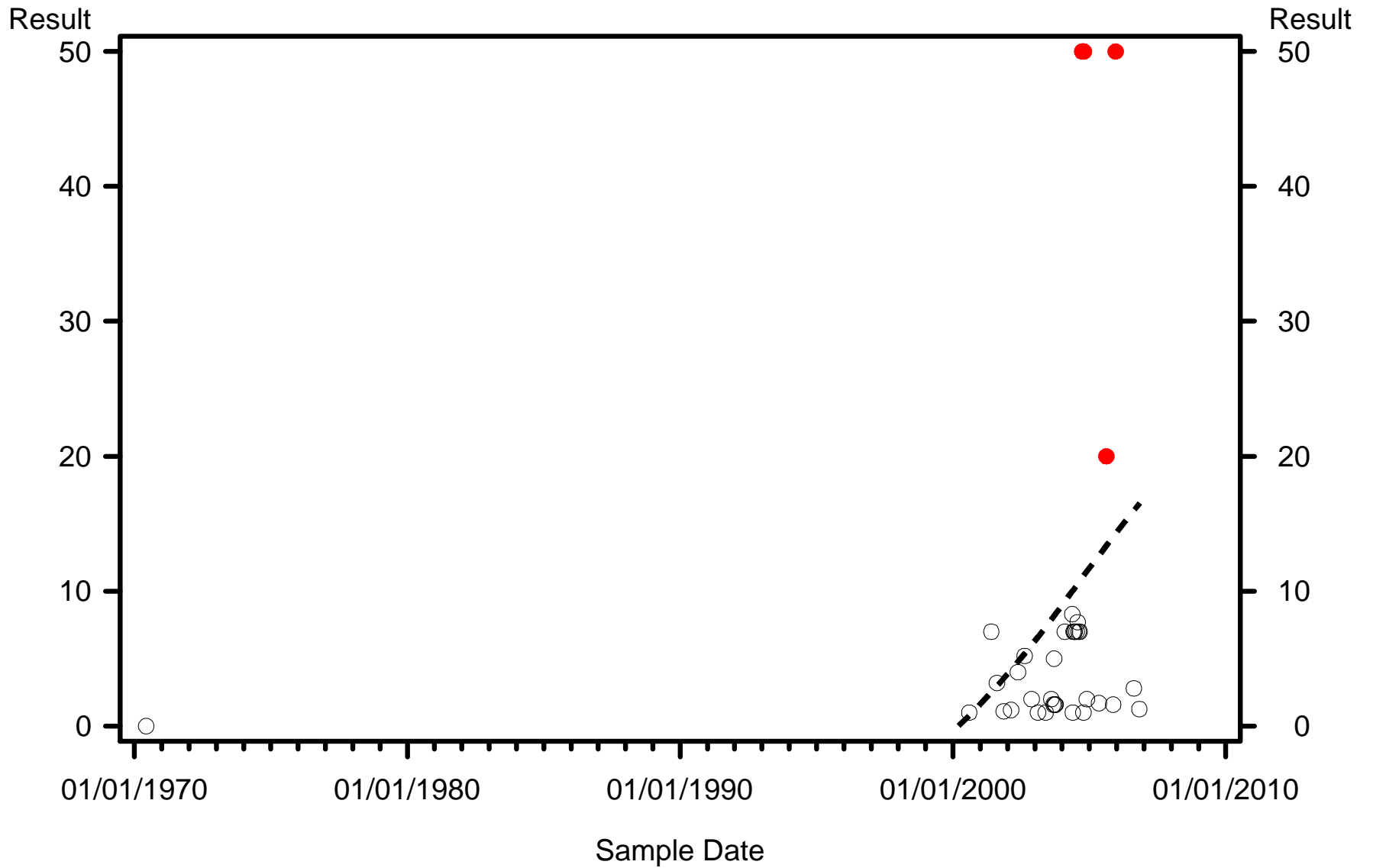

WQ Class



C1 Exceedence



C3 Exceedence



Non Exceedence

Basin=Alafia WBID=1621A Parameter=Barium (ug/l) Standard=Greater daily

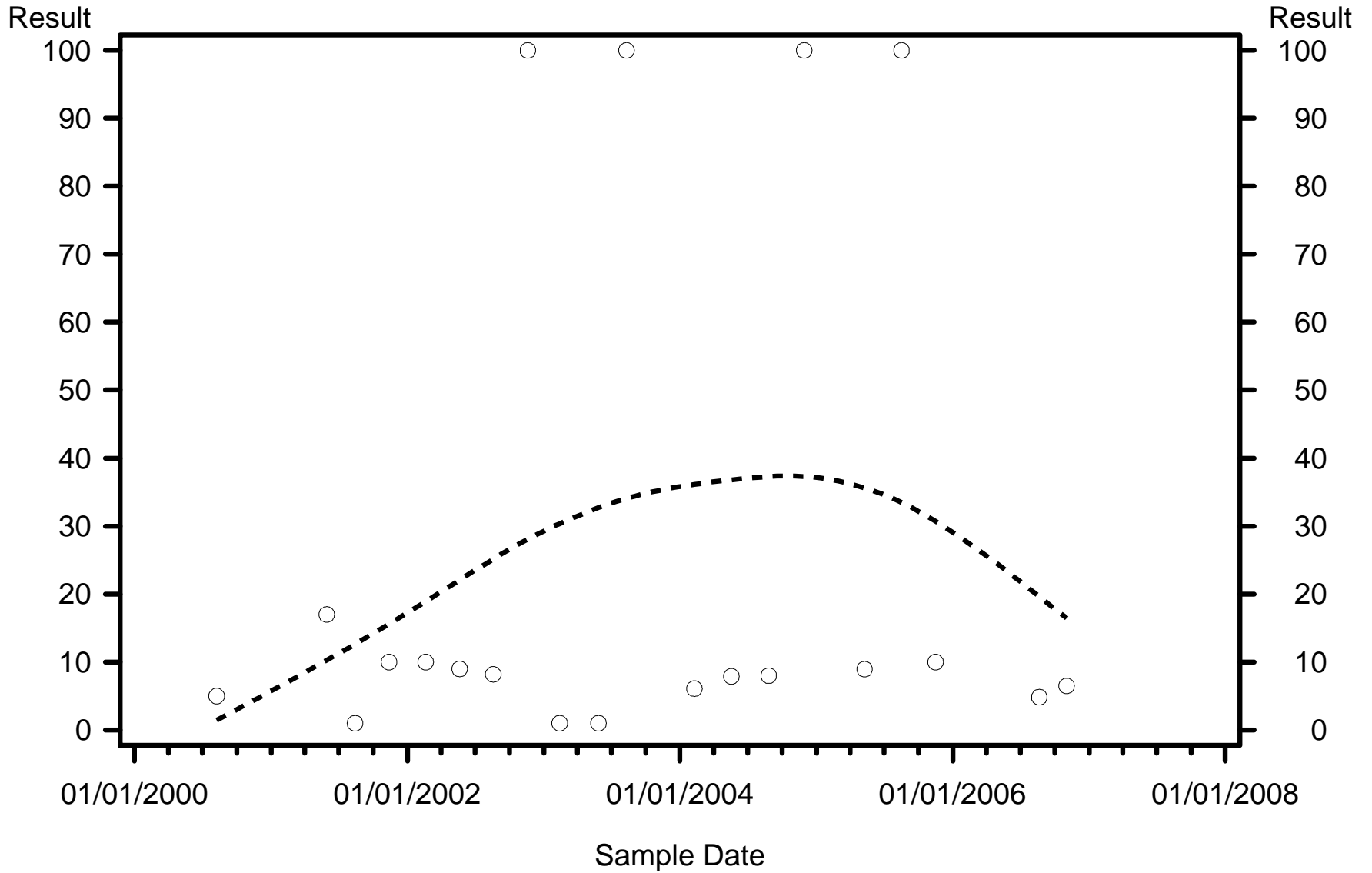

WQ Class



C1 Exceedence



C3 Exceedence



Non Exceedence

Basin=Alafia WBID=1621A Parameter=Benzene (ug/l) Standard=Greater daily

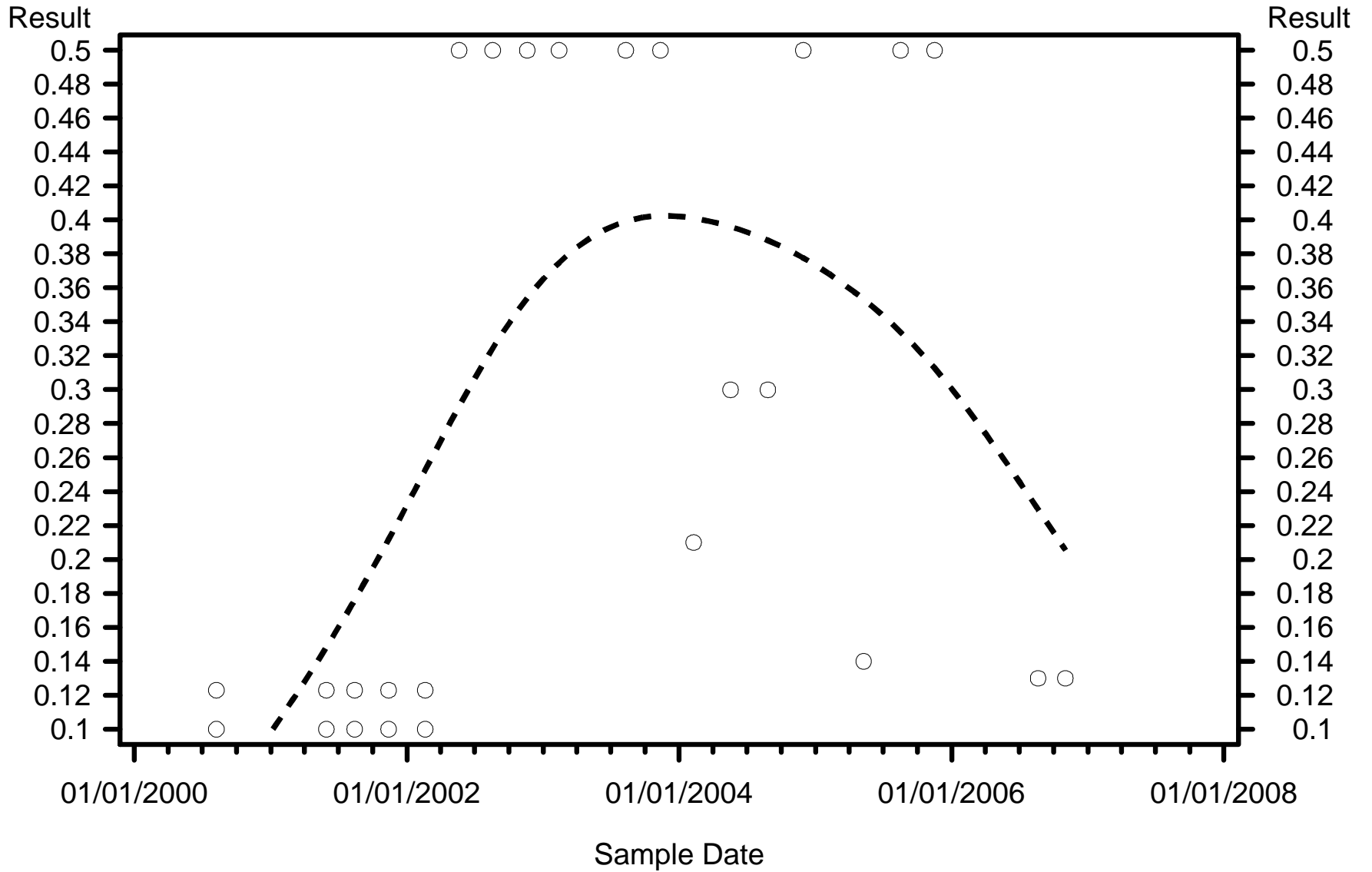

WQ Class



C1 Exceedance



C3 Exceedance



Non Exceedance

Basin=Alafia WBID=1621A Parameter=Beryllium (ug/l) Standard=Greater yearly

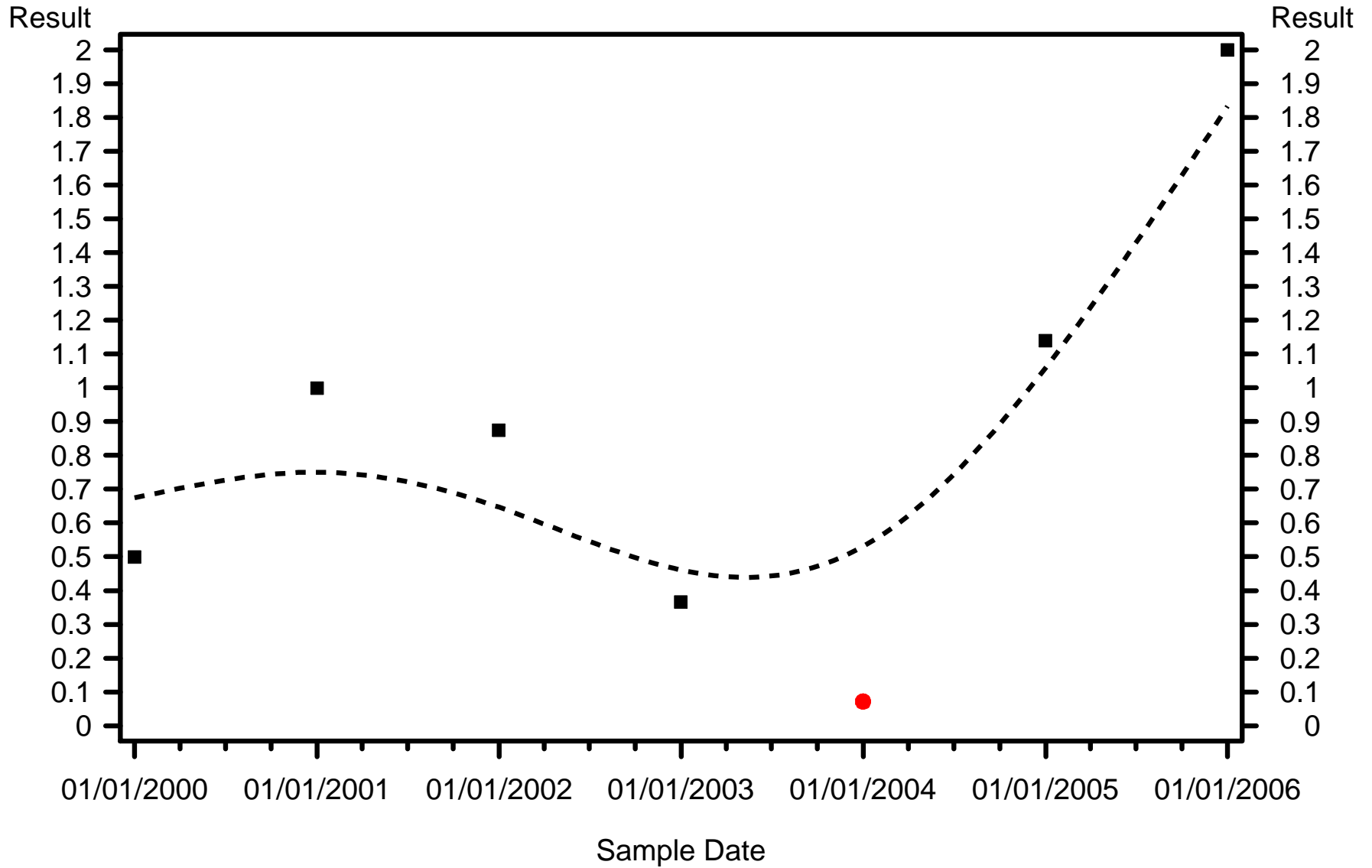

WQ Class



C1 Exceedence



C3 Exceedence



Non Exceedence

Basin=Alafia WBID=1621A Parameter=Bromodichloromethane (ug/l) Standard=Greater yearly

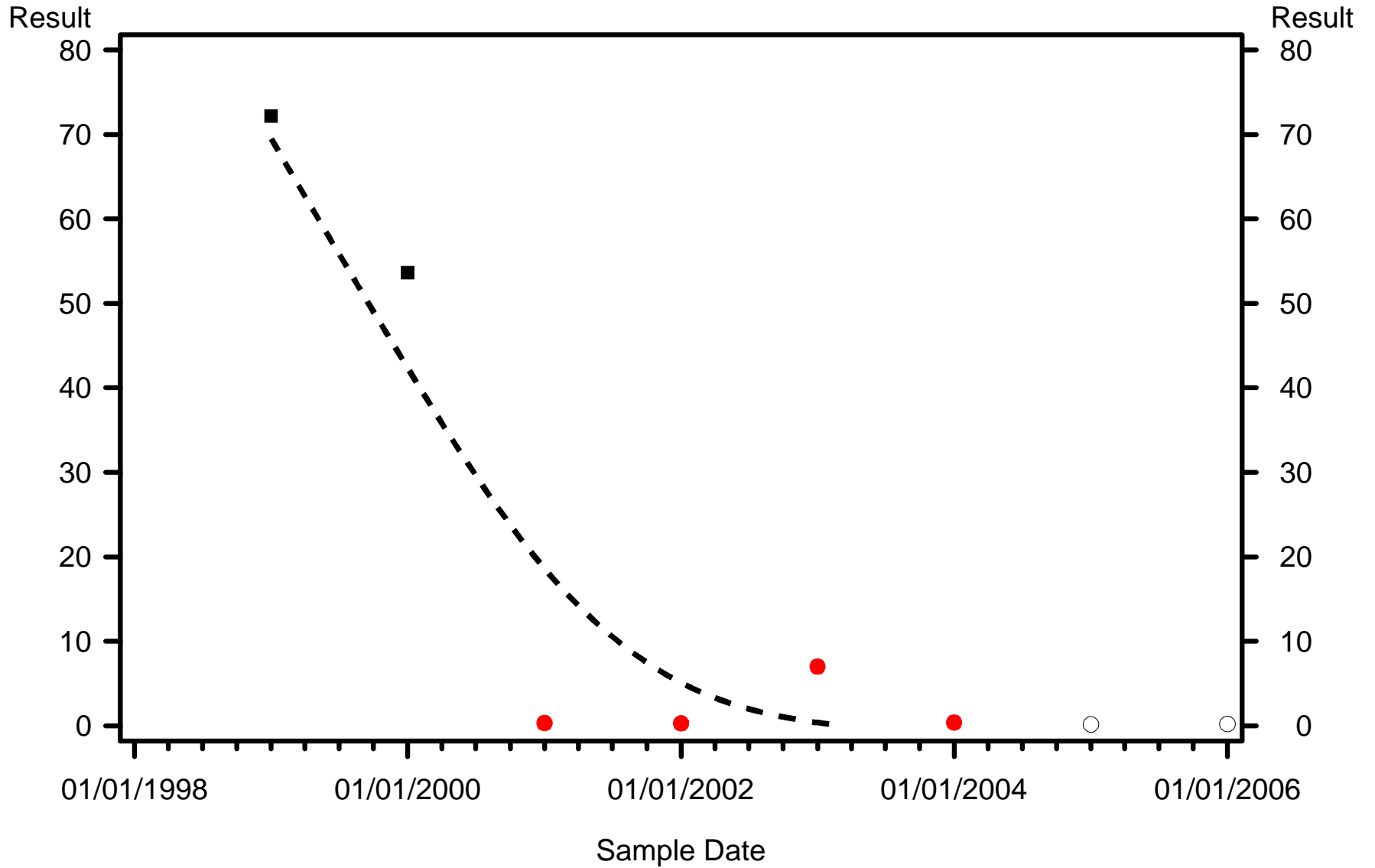

WQ Class      ● ● ● C1 Exceedence      ■ ■ ■ C3 Exceedence  
                 ○ ○ ○ Non Exceedence

Basin=Alafia WBID=1621A Parameter=Bromoform (ug/l) Standard=Greater yearly

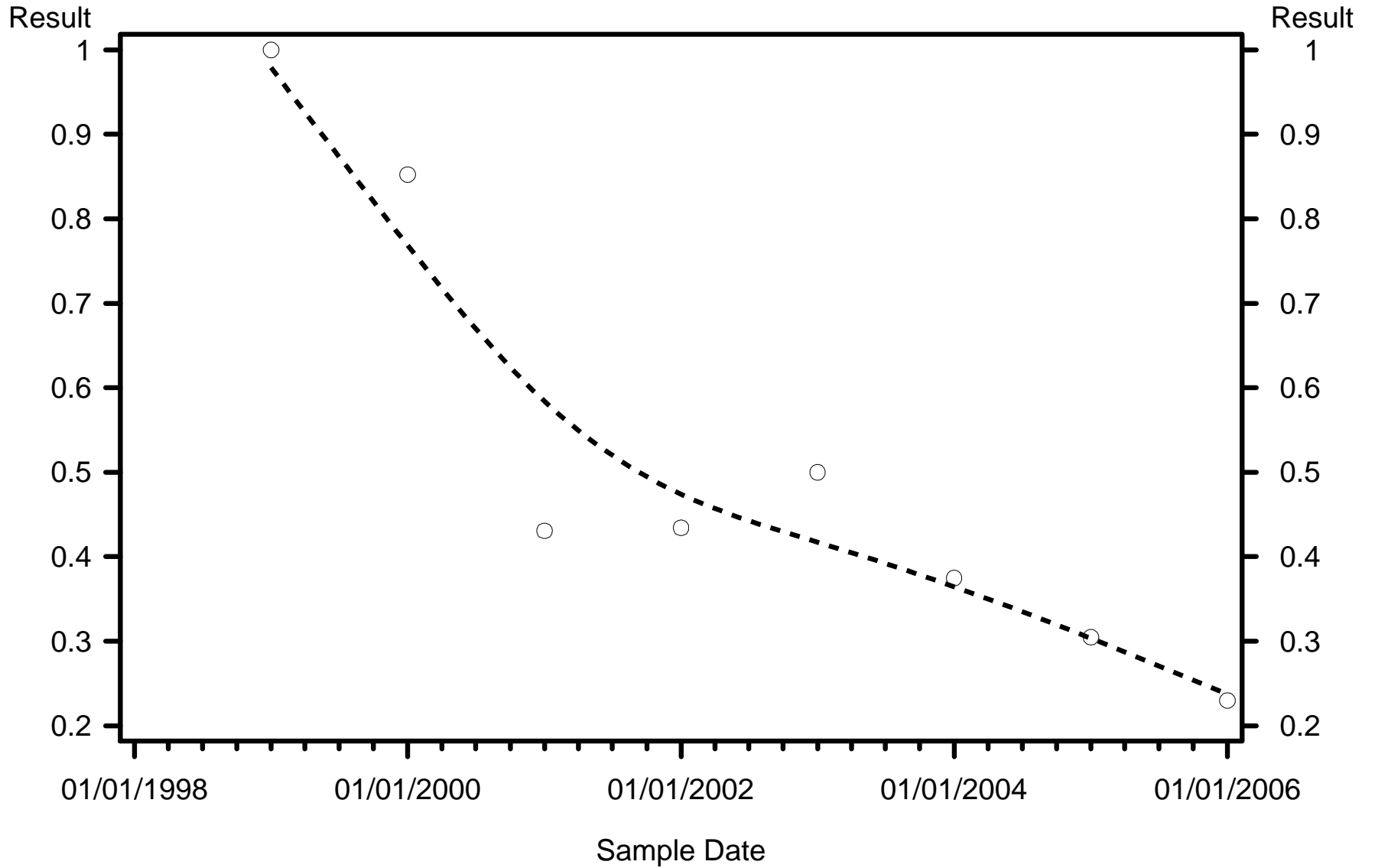

WQ Class



C1 Exceedance



C3 Exceedance



Non Exceedance

Basin=Alafia WBID=1621A Parameter=Carbon Tetrachloride (ug/l) Standard=Greater daily

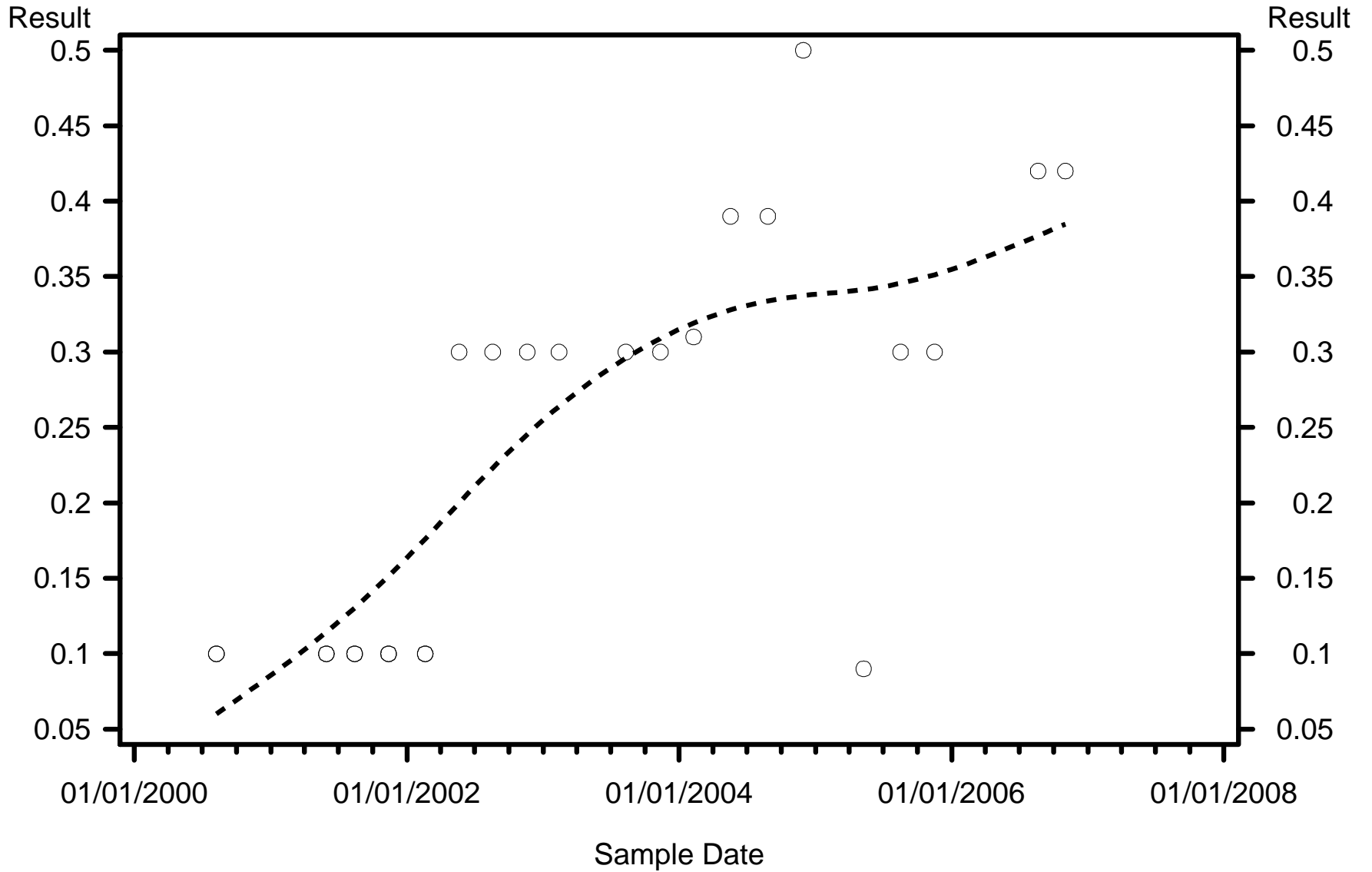

WQ Class



C1 Exceedence



C3 Exceedence



Non Exceedence

Basin=Alafia WBID=1621A Parameter=Carbon Tetrachloride (ug/l) Standard=Greater yearly

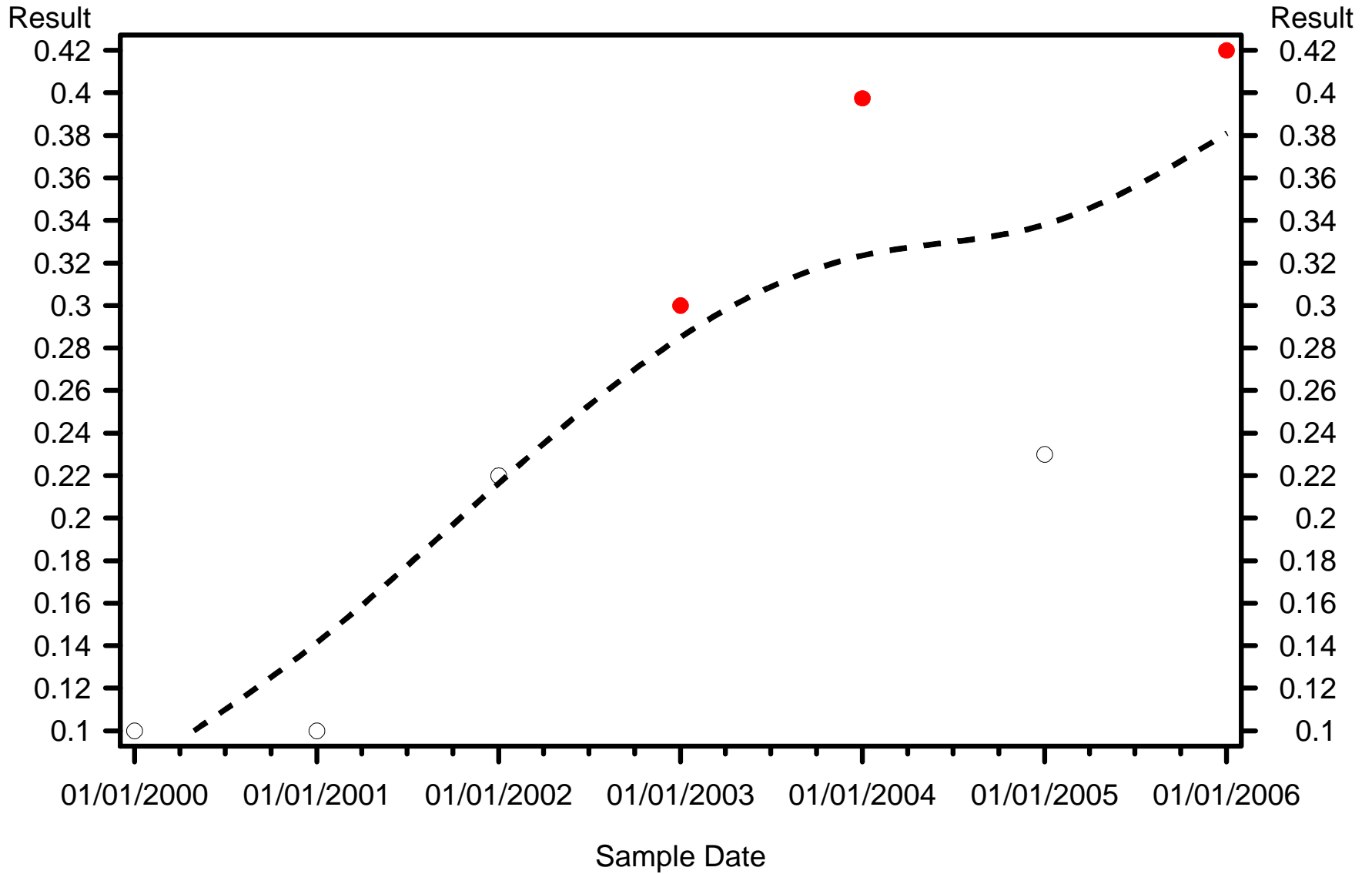

WQ Class



C1 Exceedence



C3 Exceedence



Non Exceedence

Basin=Alafia WBID=1621A Parameter=Chlordane (ug/l) Standard=Greater yearly

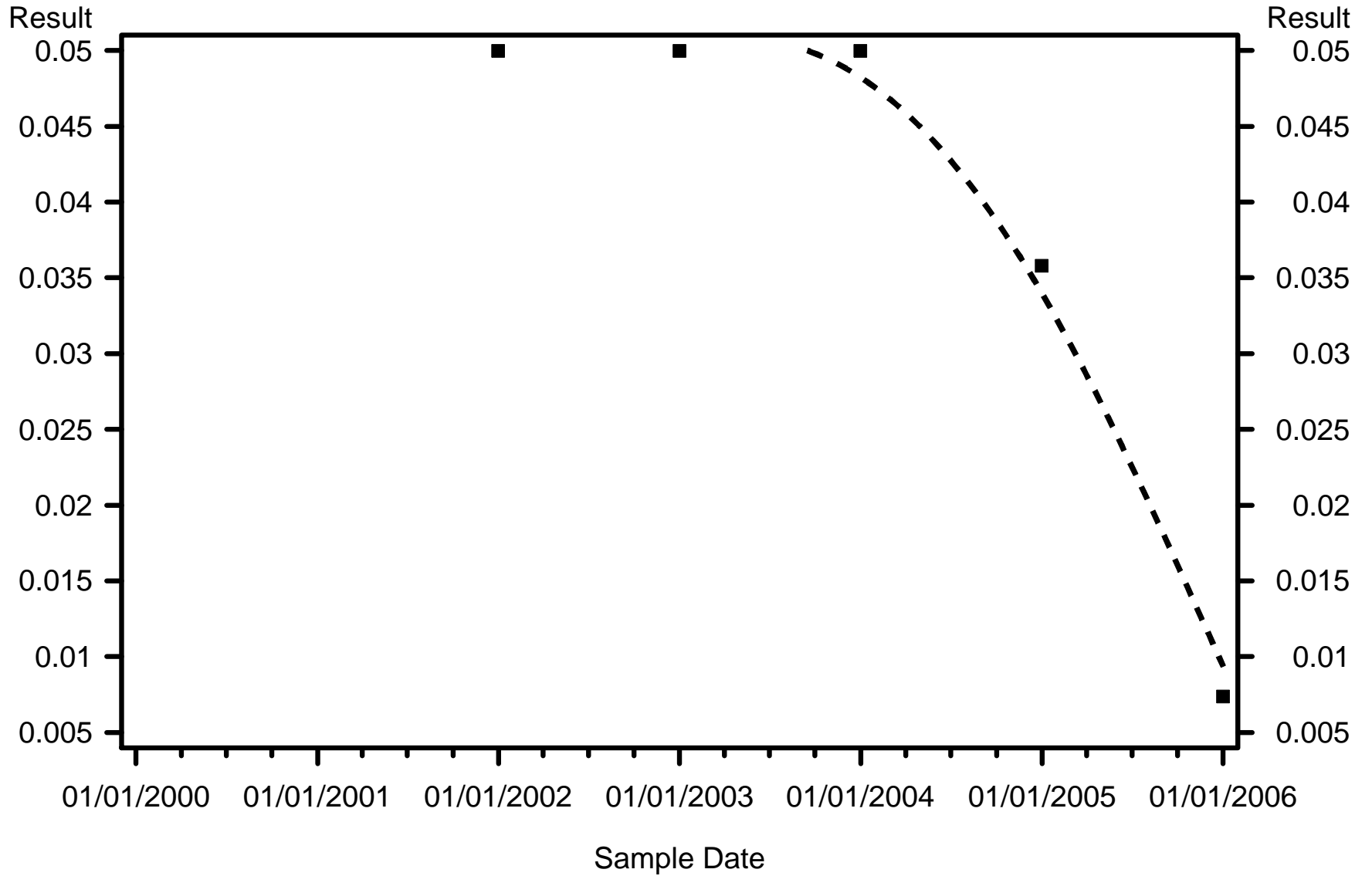

WQ Class



C1 Exceedance



C3 Exceedance



Non Exceedance

Basin=Alafia WBID=1621A Parameter=Chloride (mg/l) Standard=Greater daily

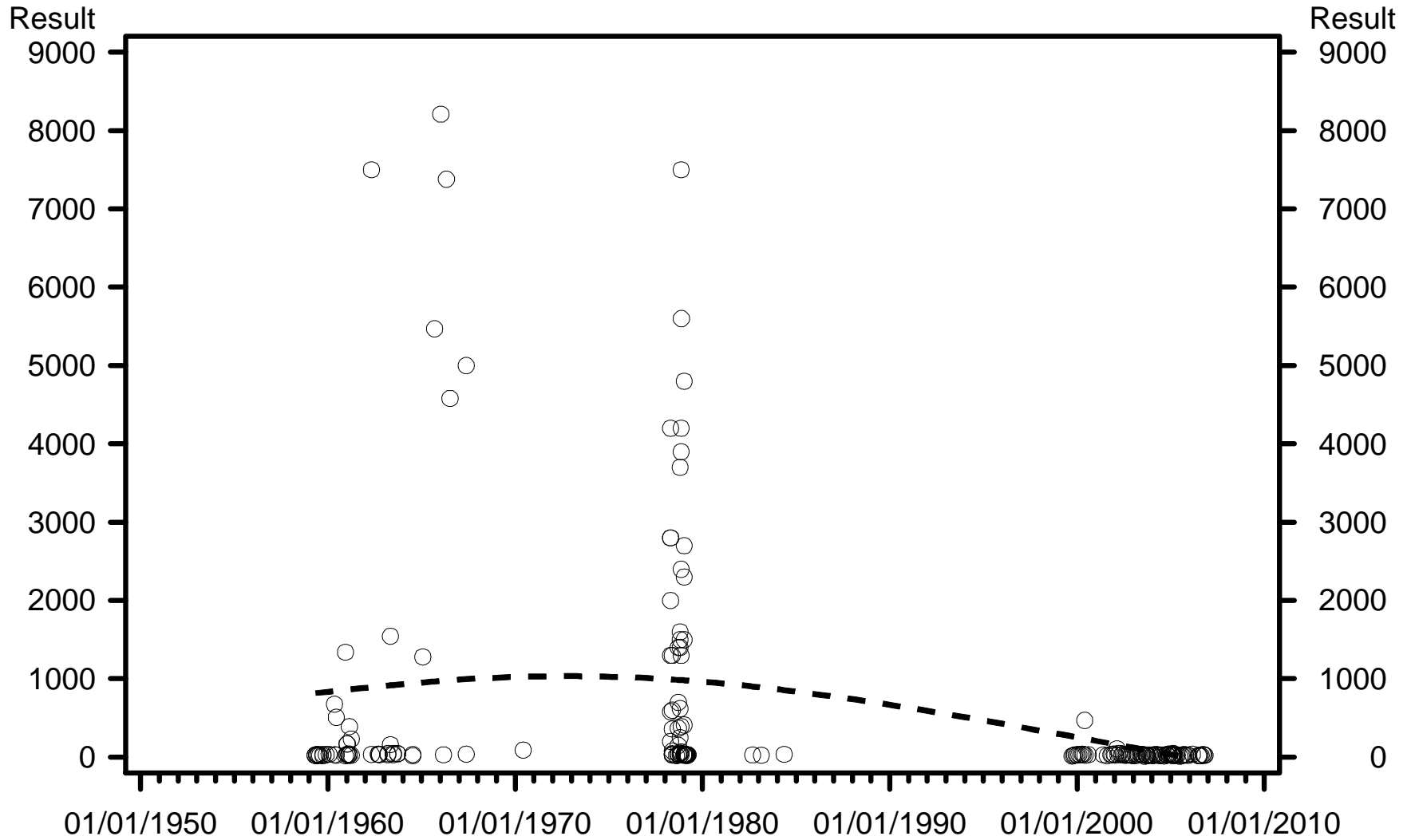

WQ Class



C1 Exceedance



C3 Exceedance



Non Exceedance

Basin=Alafia WBID=1621A Parameter=Chloroform (ug/l) Standard=Greater yearly

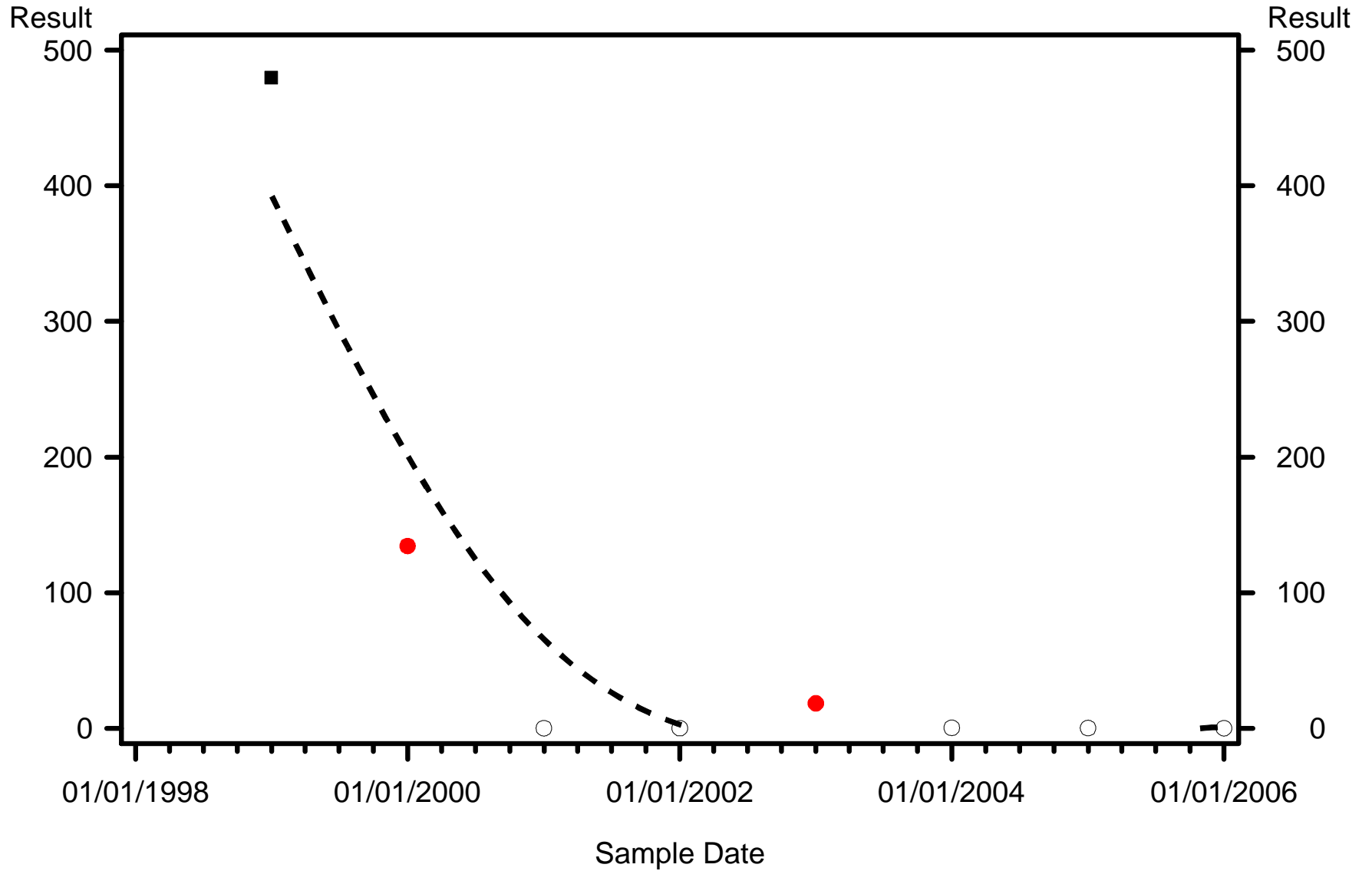

WQ Class



C1 Exceedence



C3 Exceedence



Non Exceedence

Basin=Alafia WBID=1621A Parameter=Dissolved Solids (mg/l) Standard=Greater Monthly

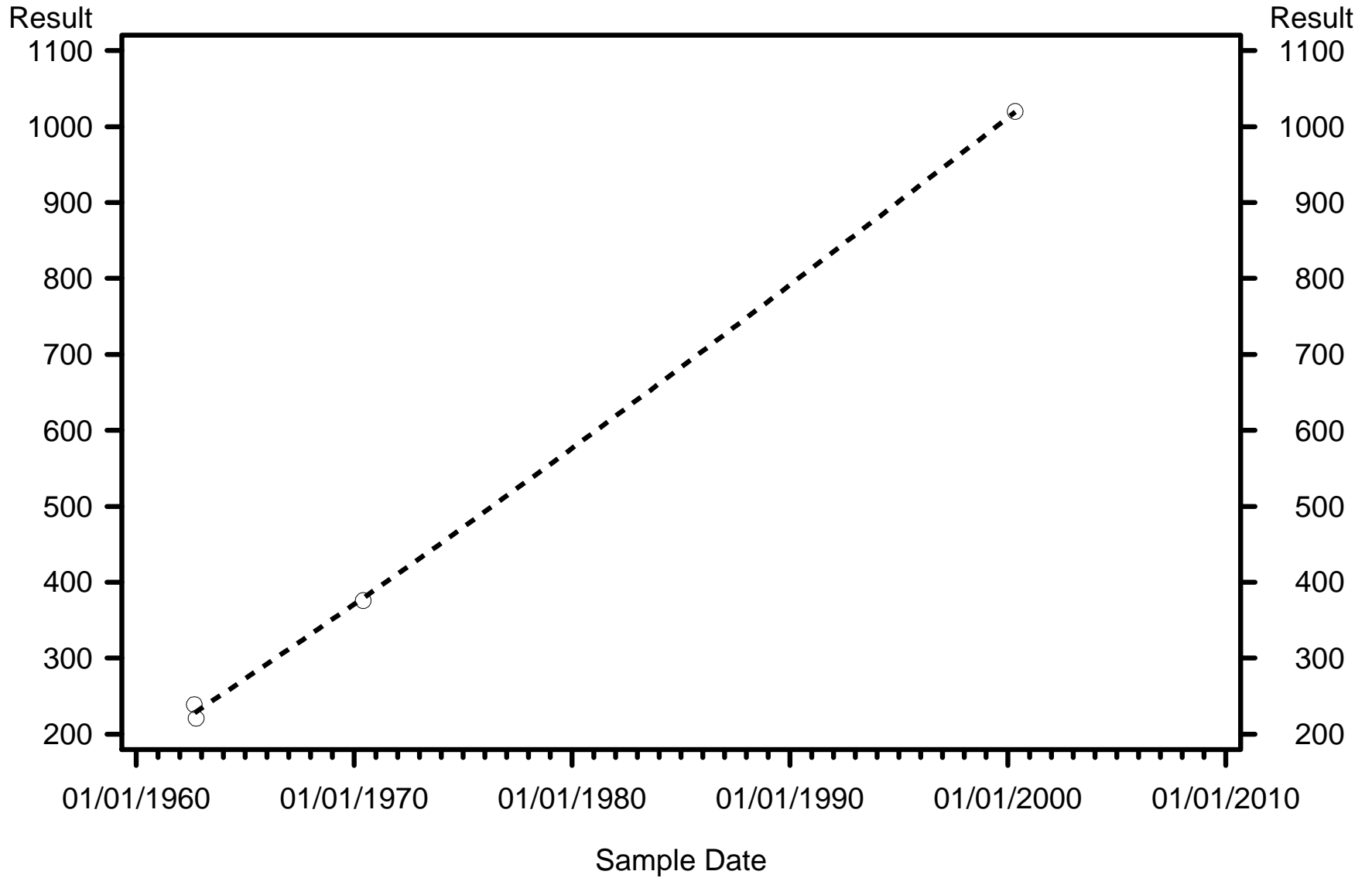

WQ Class



C1 Exceedance



C3 Exceedance



Non Exceedance

Basin=Alafia WBID=1621A Parameter=Fluoride (mg/l) Standard=Greater daily

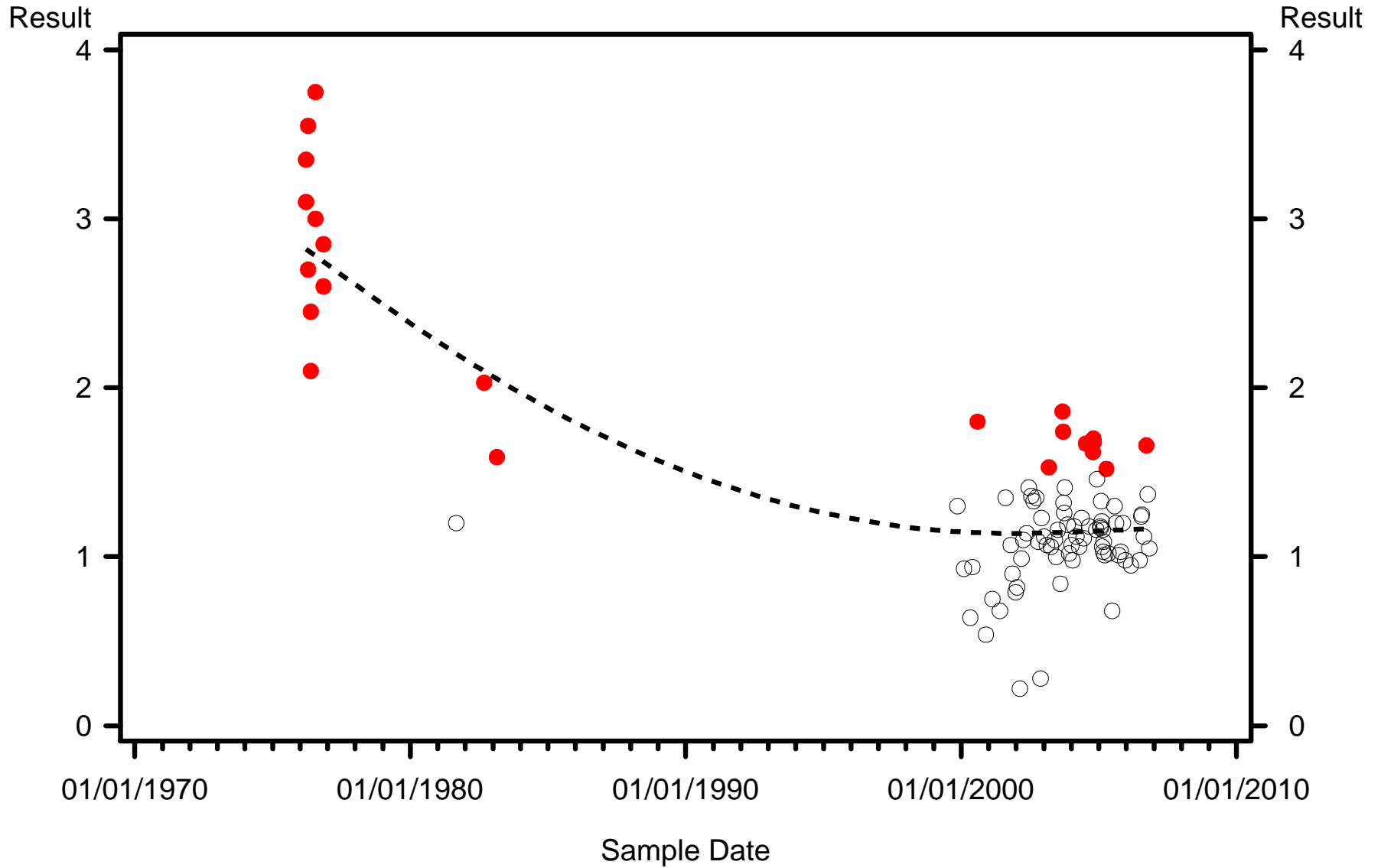

WQ Class



C1 Exceedence



C3 Exceedence



Non Exceedence

Basin=Alafia WBID=1621A Parameter=Hexachlorobutadiene (ug/l) Standard=Greater yearly

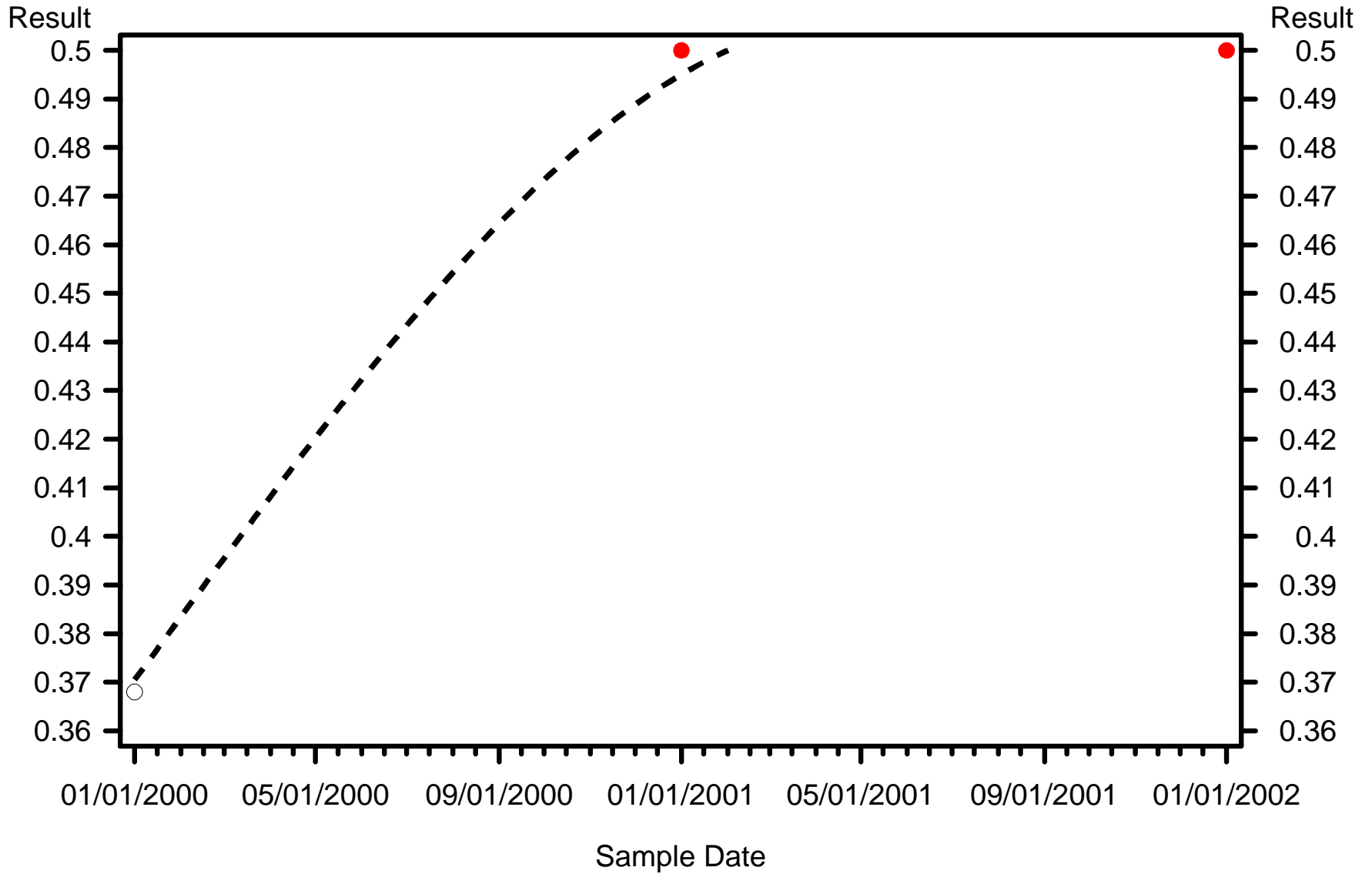

WQ Class



C1 Exceedance



C3 Exceedance



Non Exceedance

Basin=Alafia WBID=1621A Parameter=Lindane (ug/l) Standard=Greater yearly

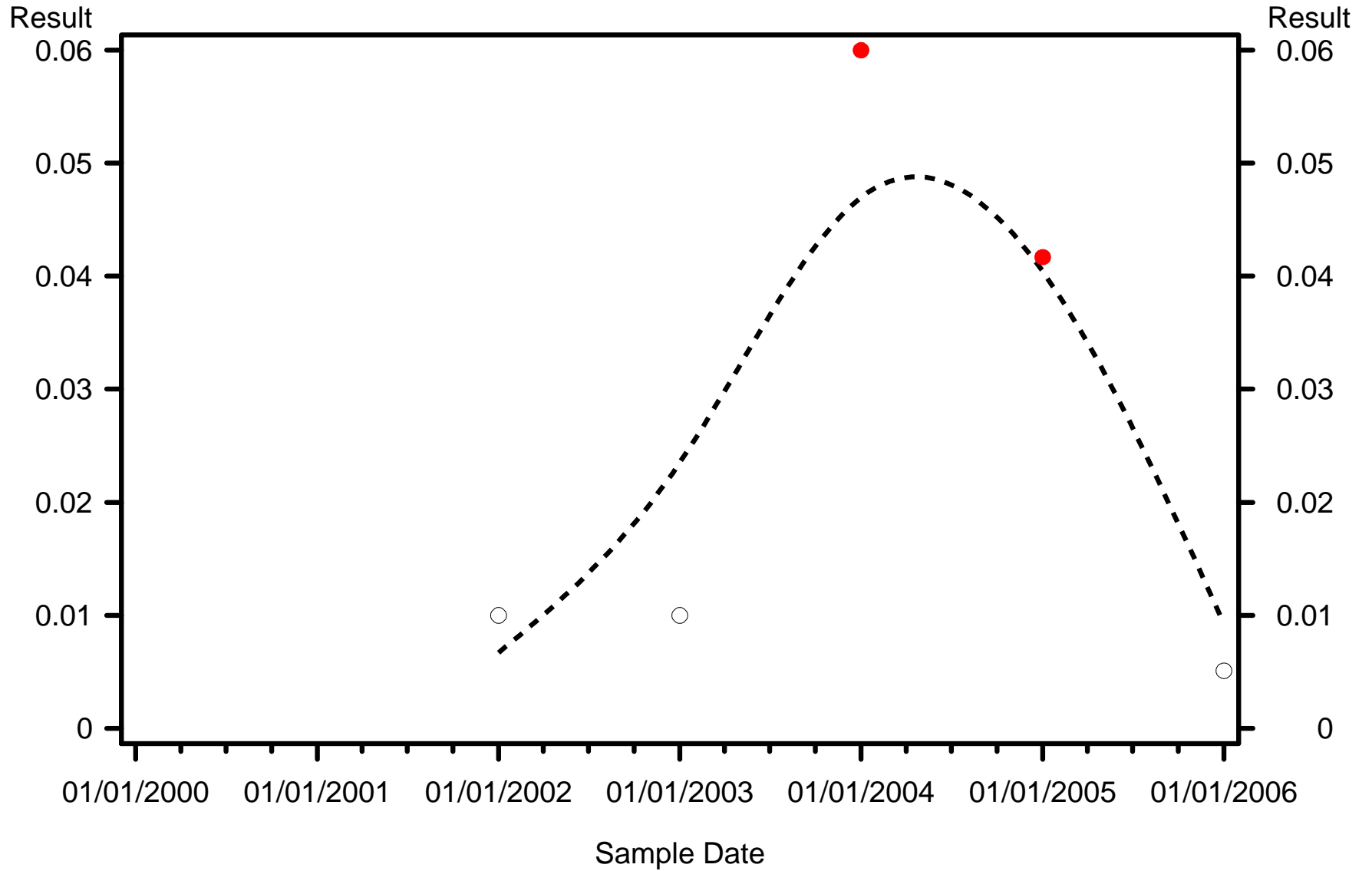

WQ Class



C1 Exceedence



C3 Exceedence



Non Exceedence

Basin=Alafia WBID=1621A Parameter=Methyl Chloride (ug/l) Standard=Greater yearly

Result

Result

0.15

0.15

01/01/2000

05/01/2000

09/01/2000

01/01/2001

05/01/2001

09/01/2001

01/01/2002

Sample Date

WQ Class



C1 Exceedance



C3 Exceedance



Non Exeedance

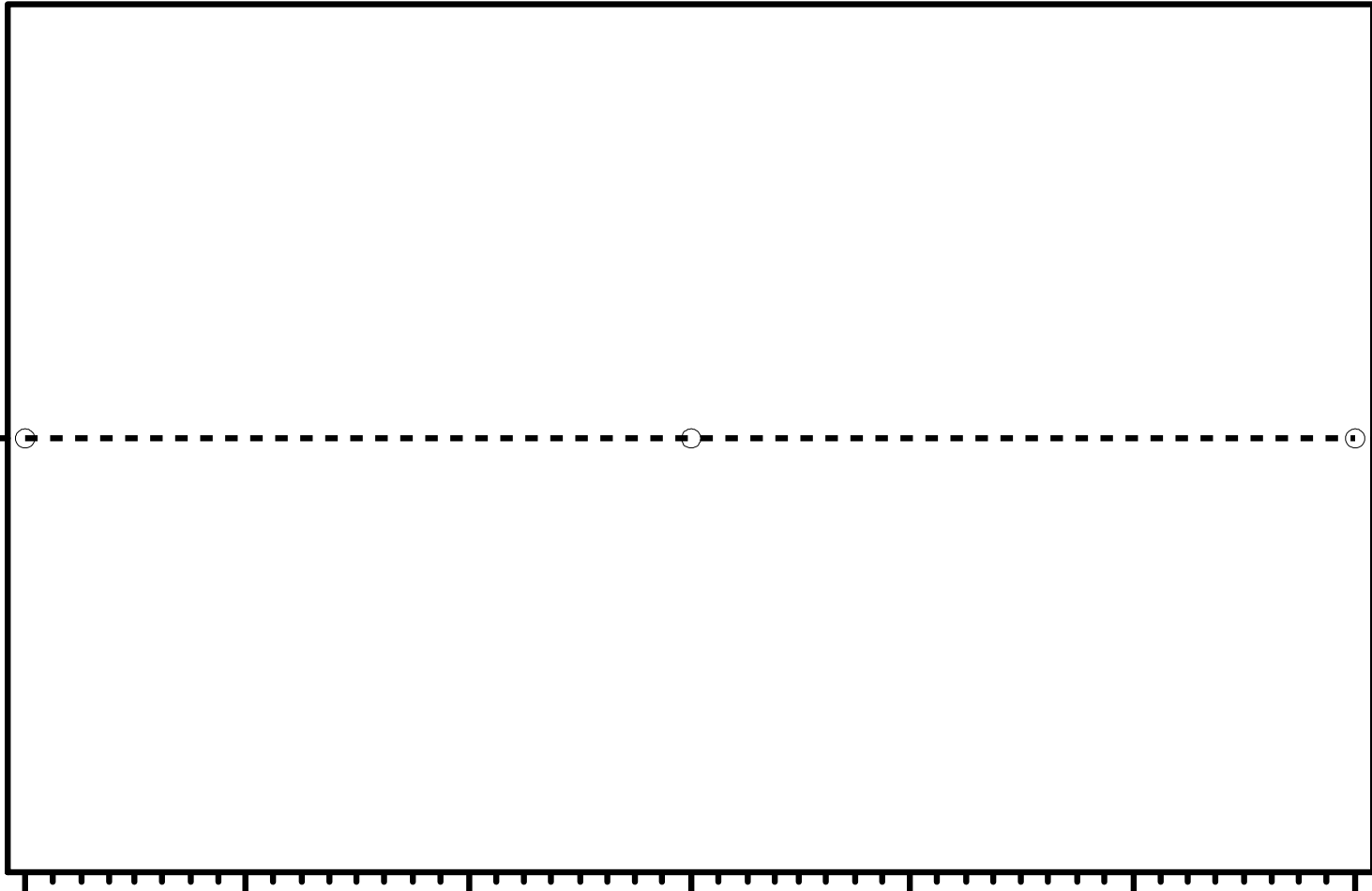

Basin=Alafia WBID=1621A Parameter=Nitrate (mg/l) Standard=Greater daily

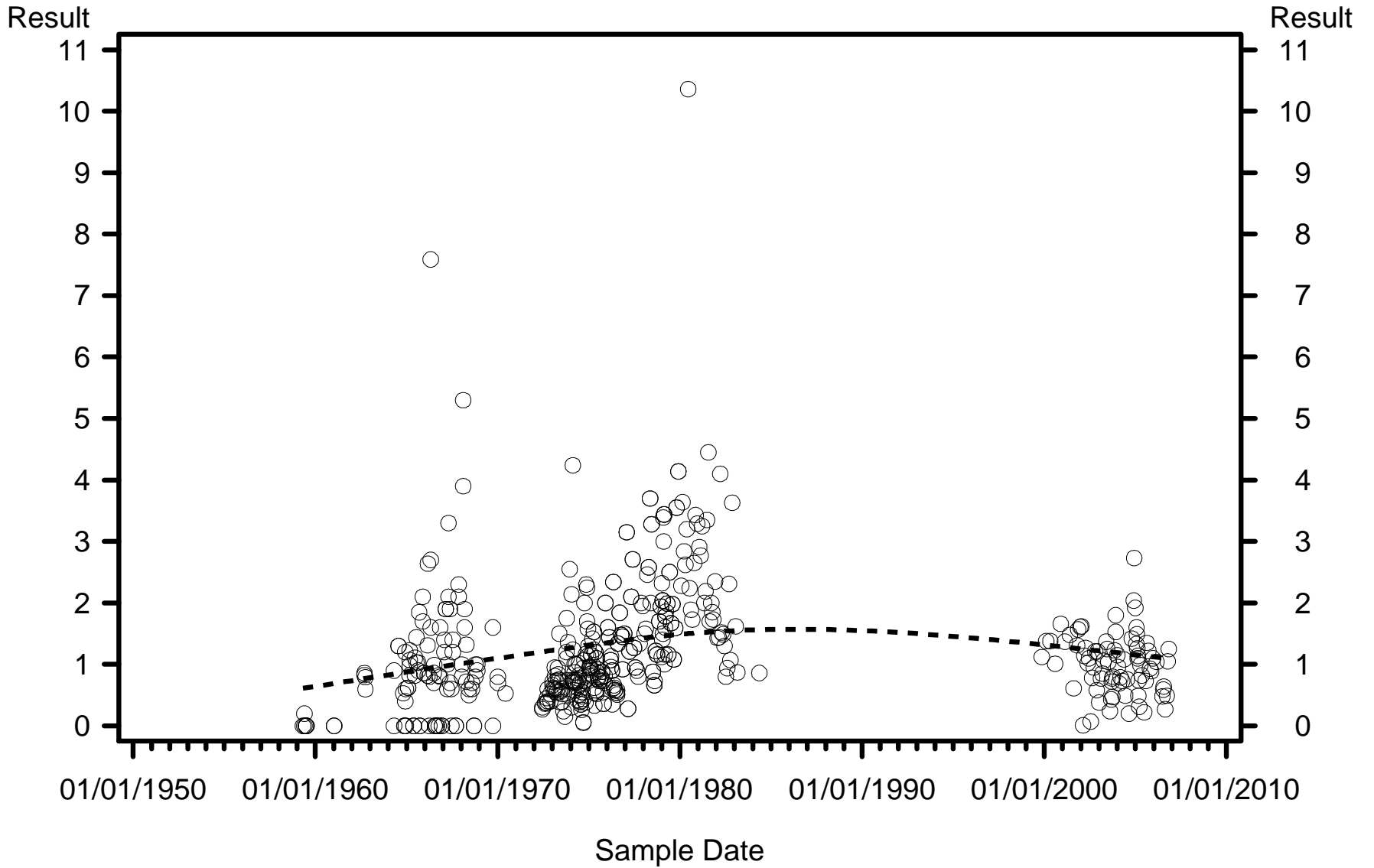

WQ Class

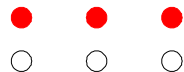

C1 Exceedence

Non Exceedence



C3 Exceedence

Basin=Alafia WBID=1621A Parameter=Thallium (ug/l) Standard=Greater daily

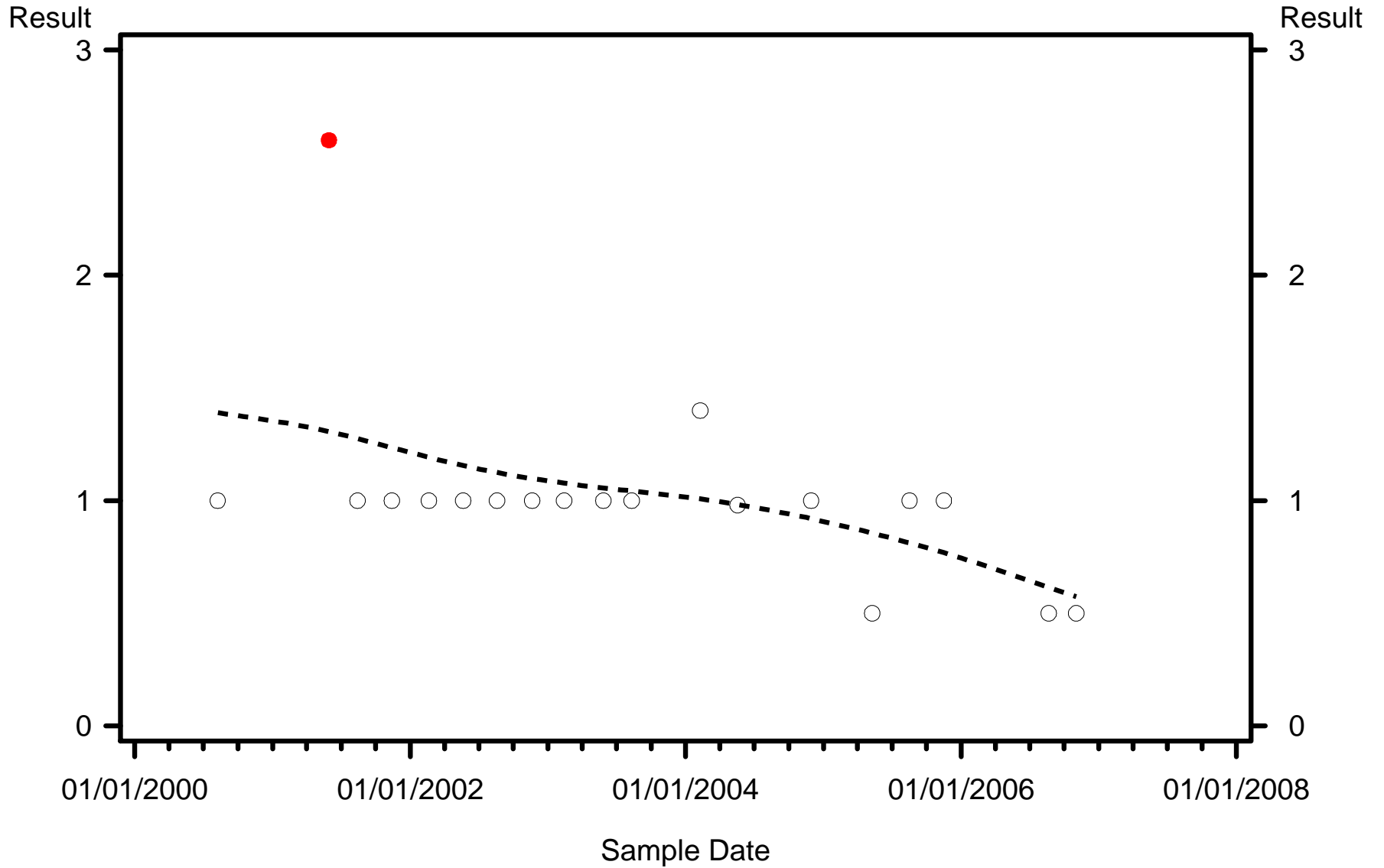

WQ Class



C1 Exceedance



C3 Exceedance



Non Exceedance

Basin=Alafia WBID=1621B Parameter=Arsenic (ug/l) Standard=Greater daily

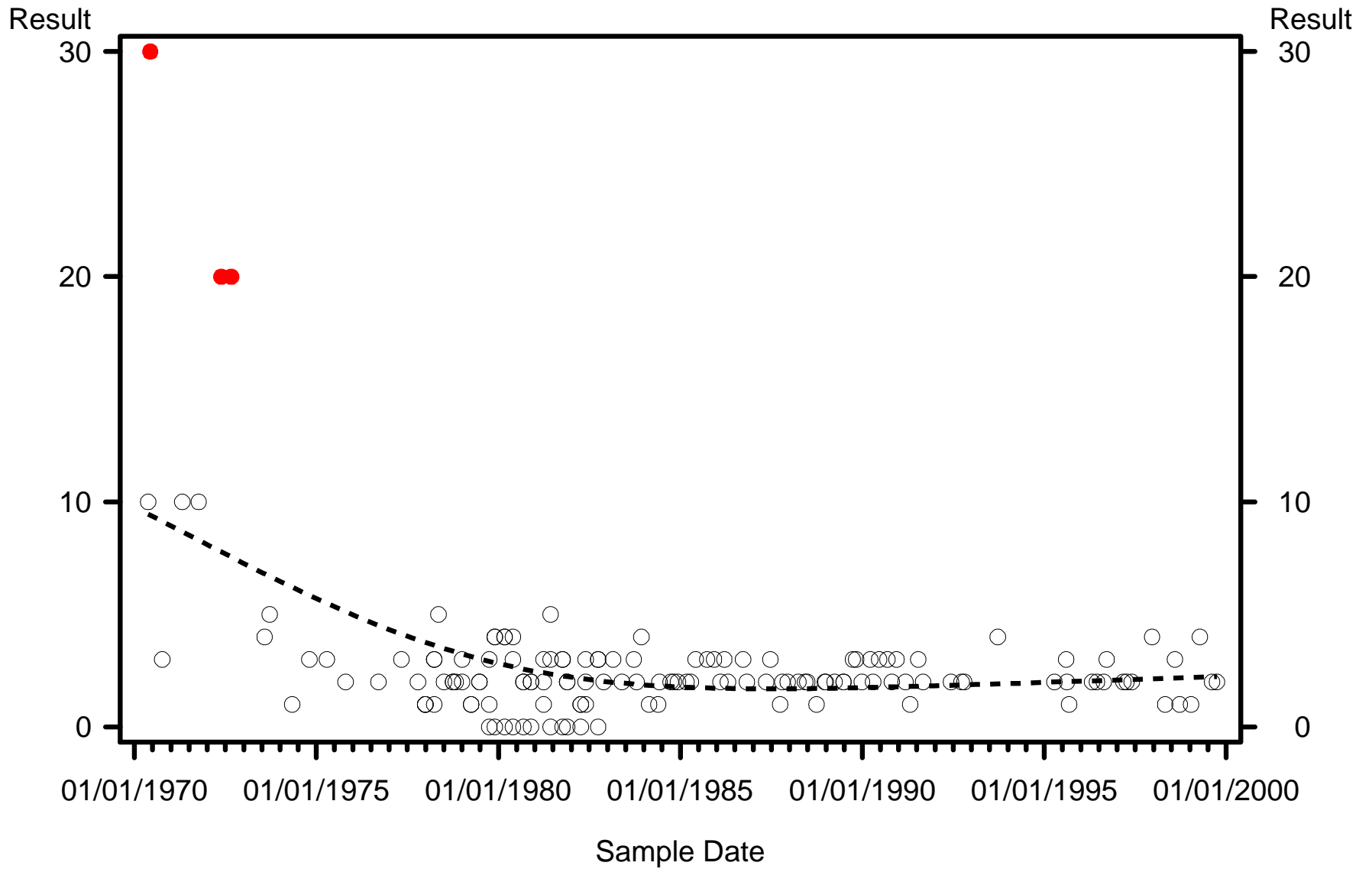

WQ Class



C1 Exceedence



C3 Exceedence



Non Exceedence



Basin=Alafia WBID=1621B Parameter=Berylium (ug/l) Standard=Greater yearly

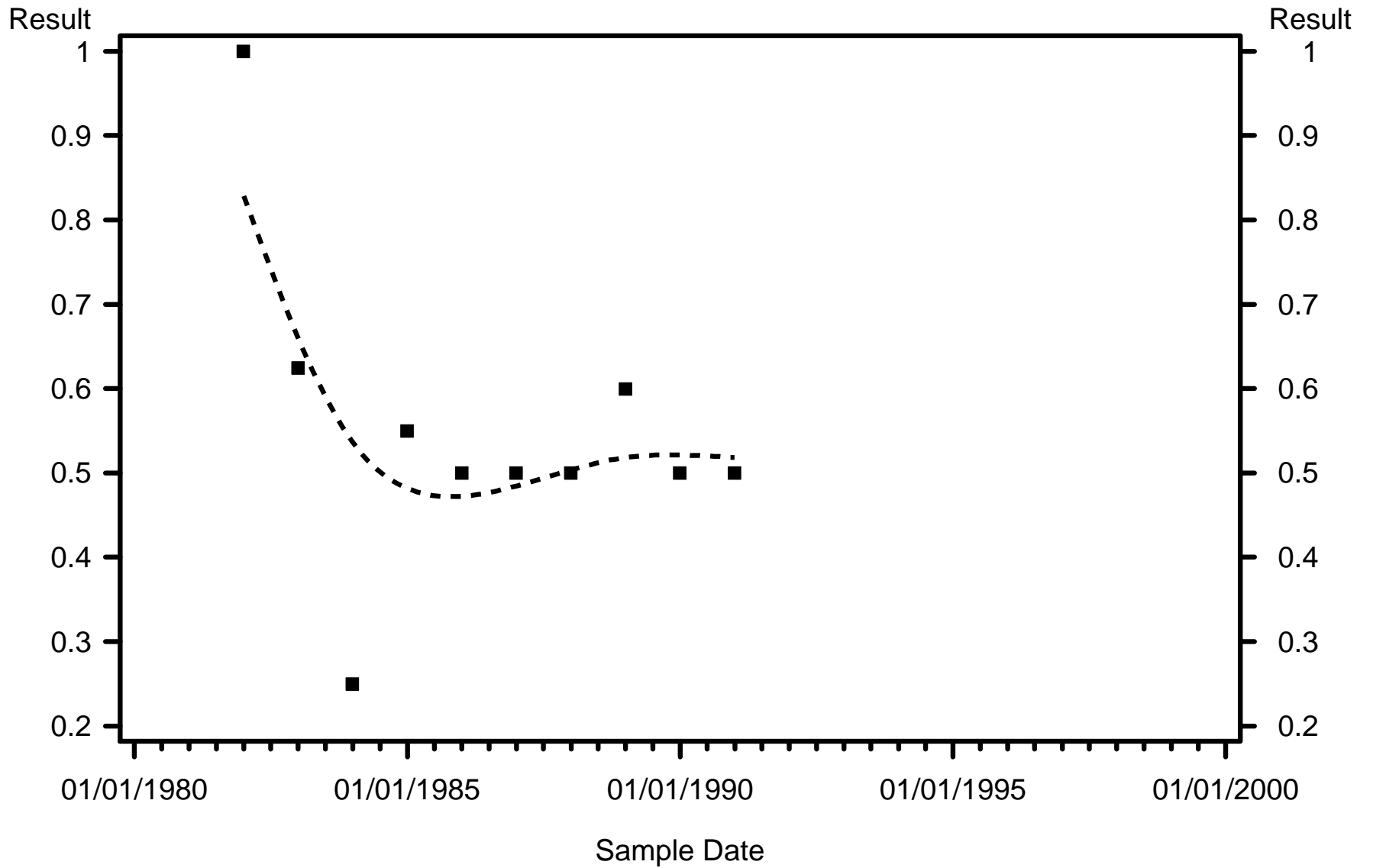

WQ Class



C1 Exceedence



C3 Exceedence



Non Exeedence

Basin=Alafia WBID=1621B Parameter=Chloride (mg/l) Standard=Greater daily

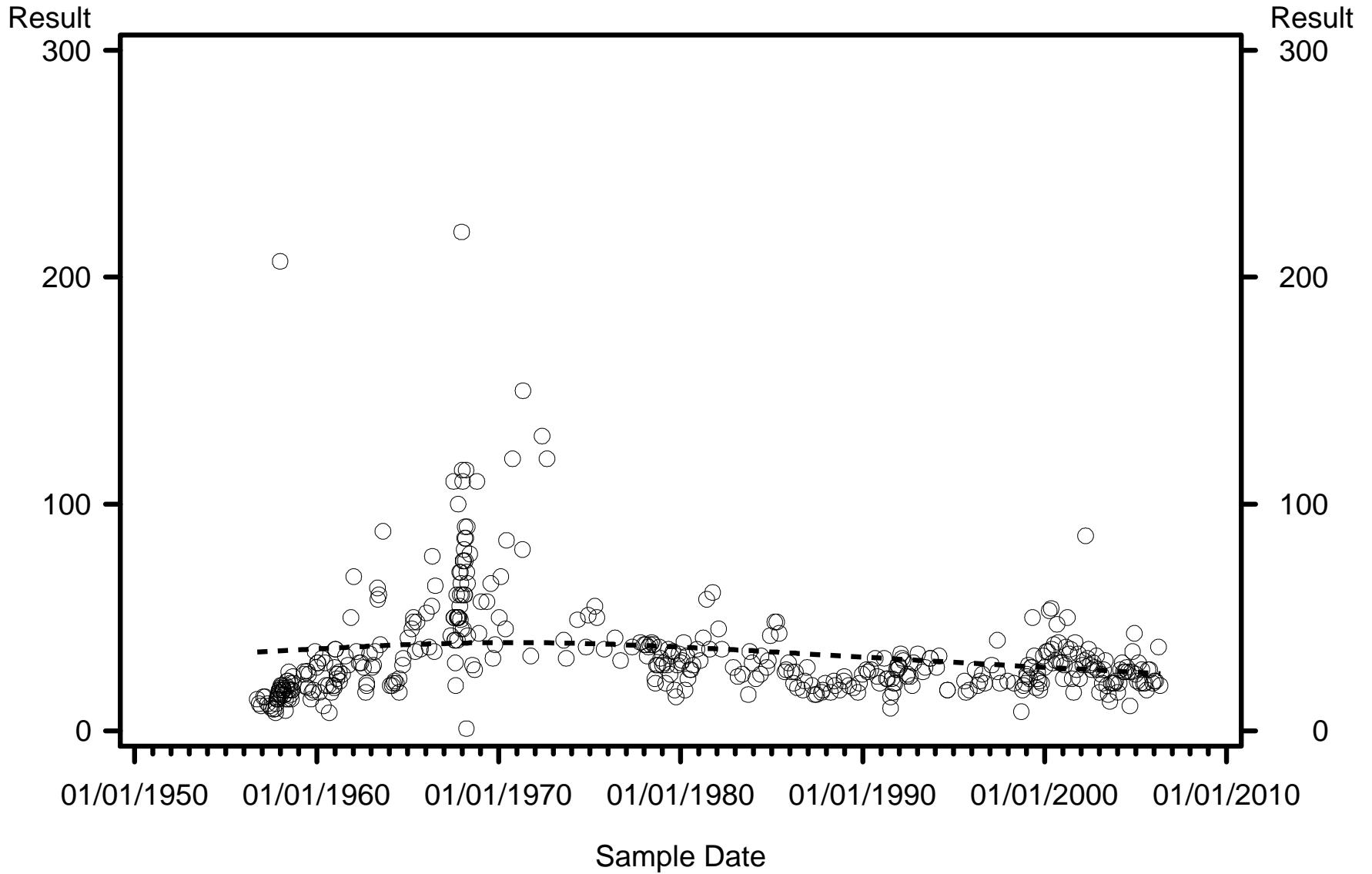

WQ Class



C1 Exceedence



C3 Exceedence



Non Exeedence

Basin=Alafia WBID=1621B Parameter=Dissolved Solids (mg/l) Standard=Greater Monthly

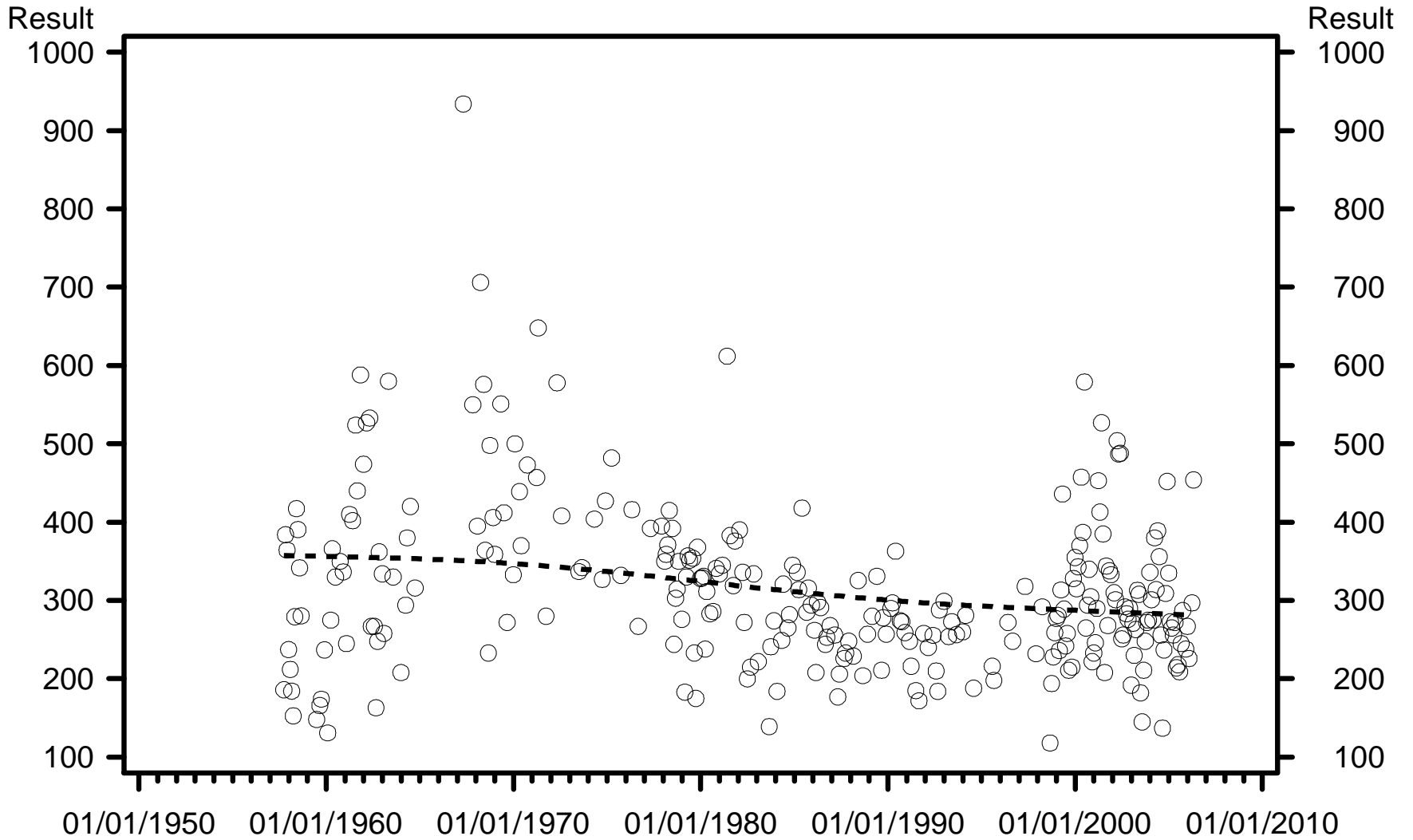

WQ Class



C1 Exceedence



C3 Exceedence



Non Exeedence

Basin=Alafia WBID=1621B Parameter=Fluoride (mg/l) Standard=Greater daily

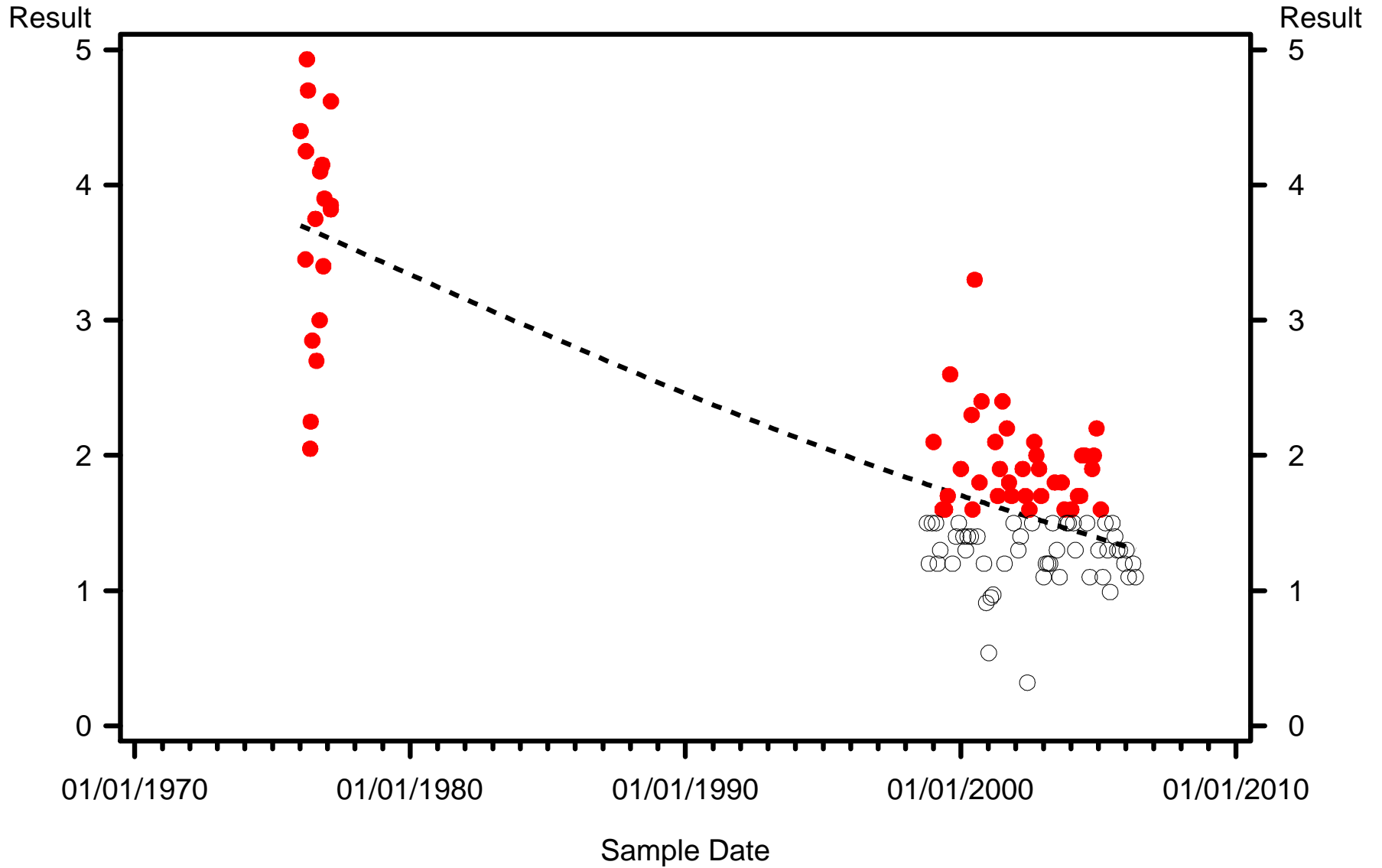

WQ Class



C1 Exceedence



Non Exceedence



C3 Exceedence

Basin=Alafia WBID=1621B Parameter=Nitrate (mg/l) Standard=Greater daily

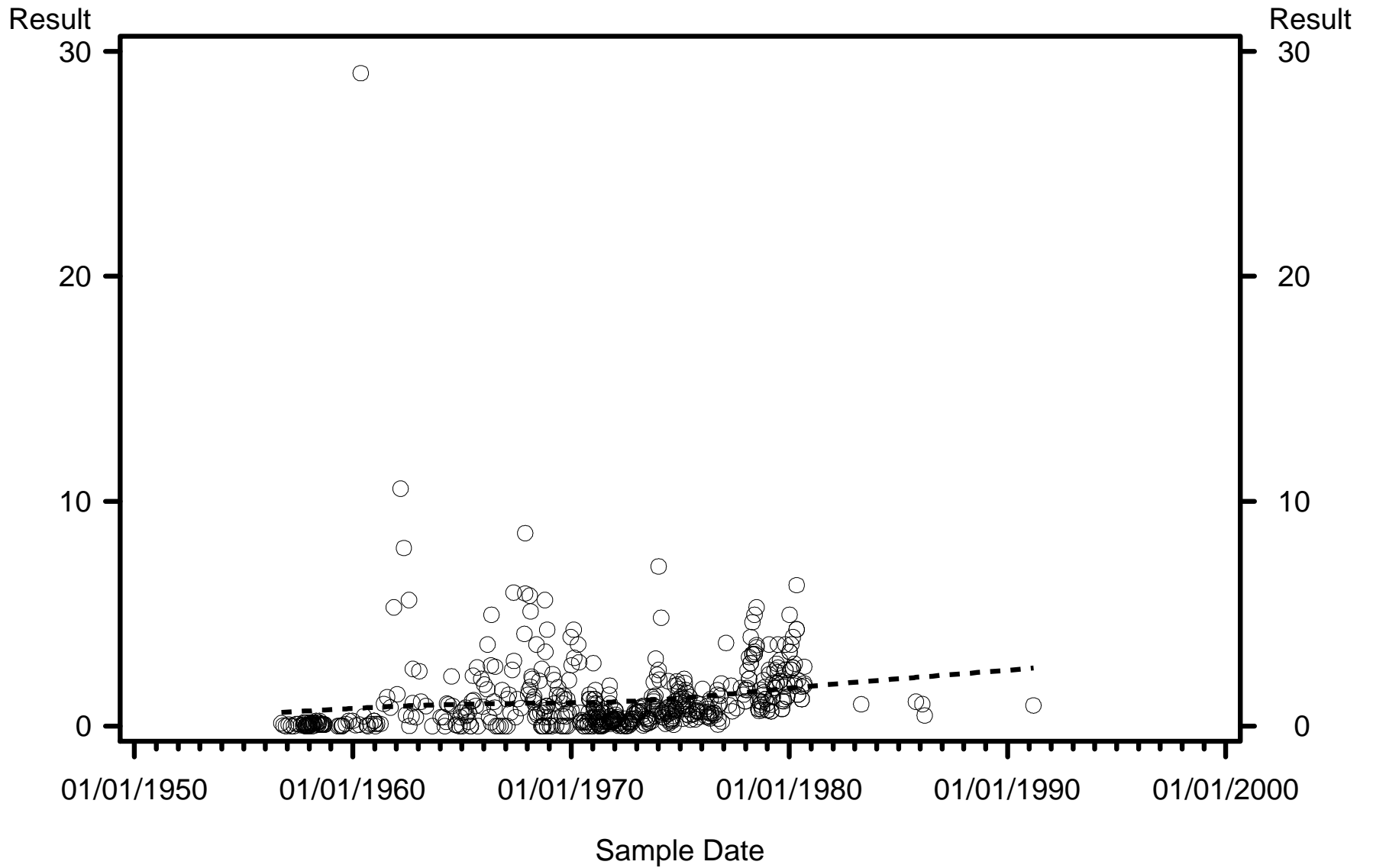

WQ Class



C1 Exceedence



C3 Exceedence



Non Exeedence

Basin=Alafia WBID=1621C Parameter=Arsenic (ug/l) Standard=Greater daily

Result

Result

10

10

01/01/1970

01/01/1975

01/01/1980

01/01/1985

01/01/1990

01/01/1995

01/01/2000

Sample Date

WQ Class



C1 Exceedance



C3 Exceedance



Non Exeedance



Basin=Alafia WBID=1621C Parameter=Chloride (mg/l) Standard=Greater daily

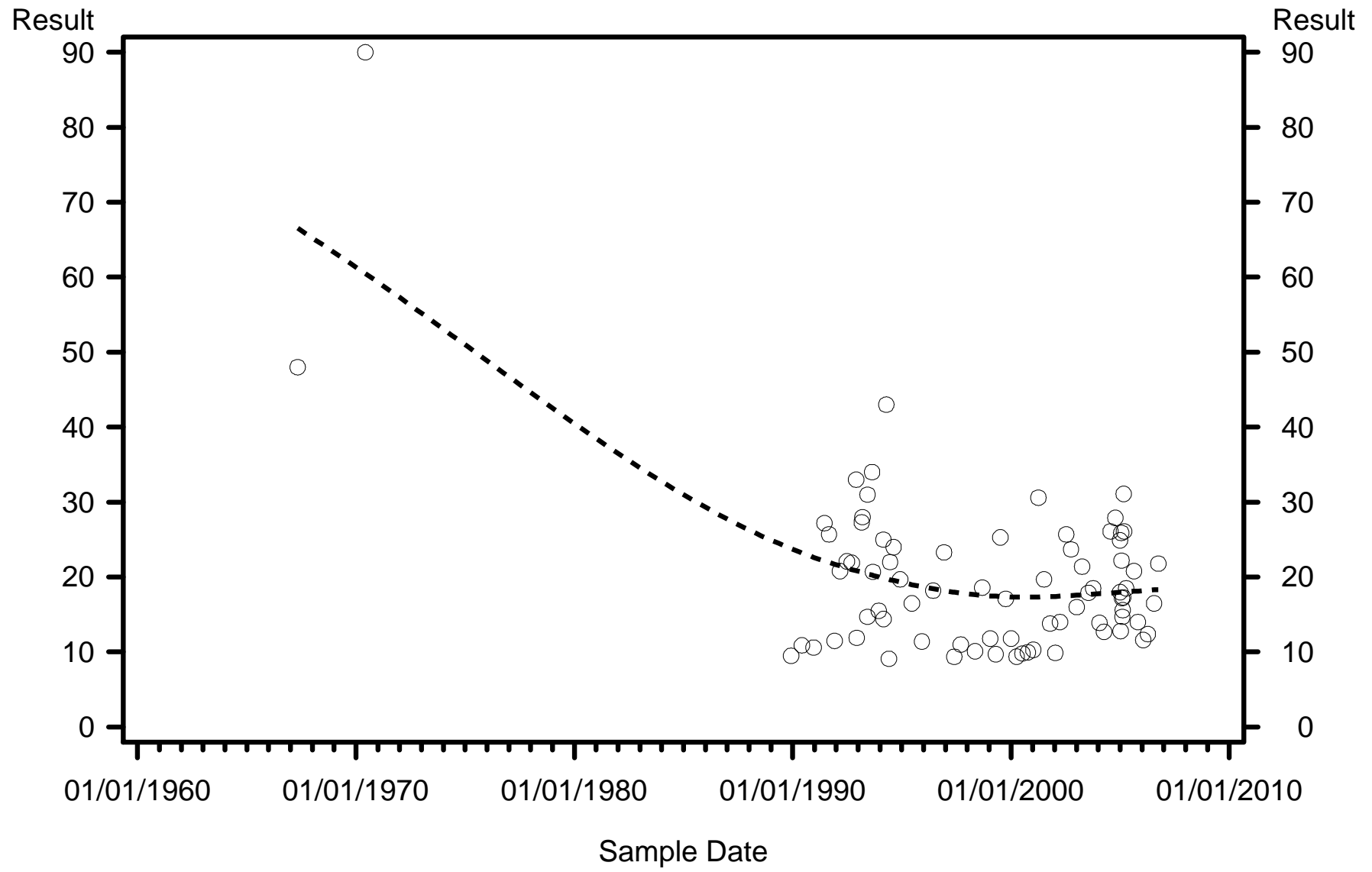

WQ Class      ●   ●   ●   C1 Exceedence      ■   ■   ■   C3 Exceedence  
                 ○   ○   ○   Non Exceedence

Basin=Alafia WBID=1621C Parameter=Dissolved Solids (mg/l) Standard=Greater Monthly

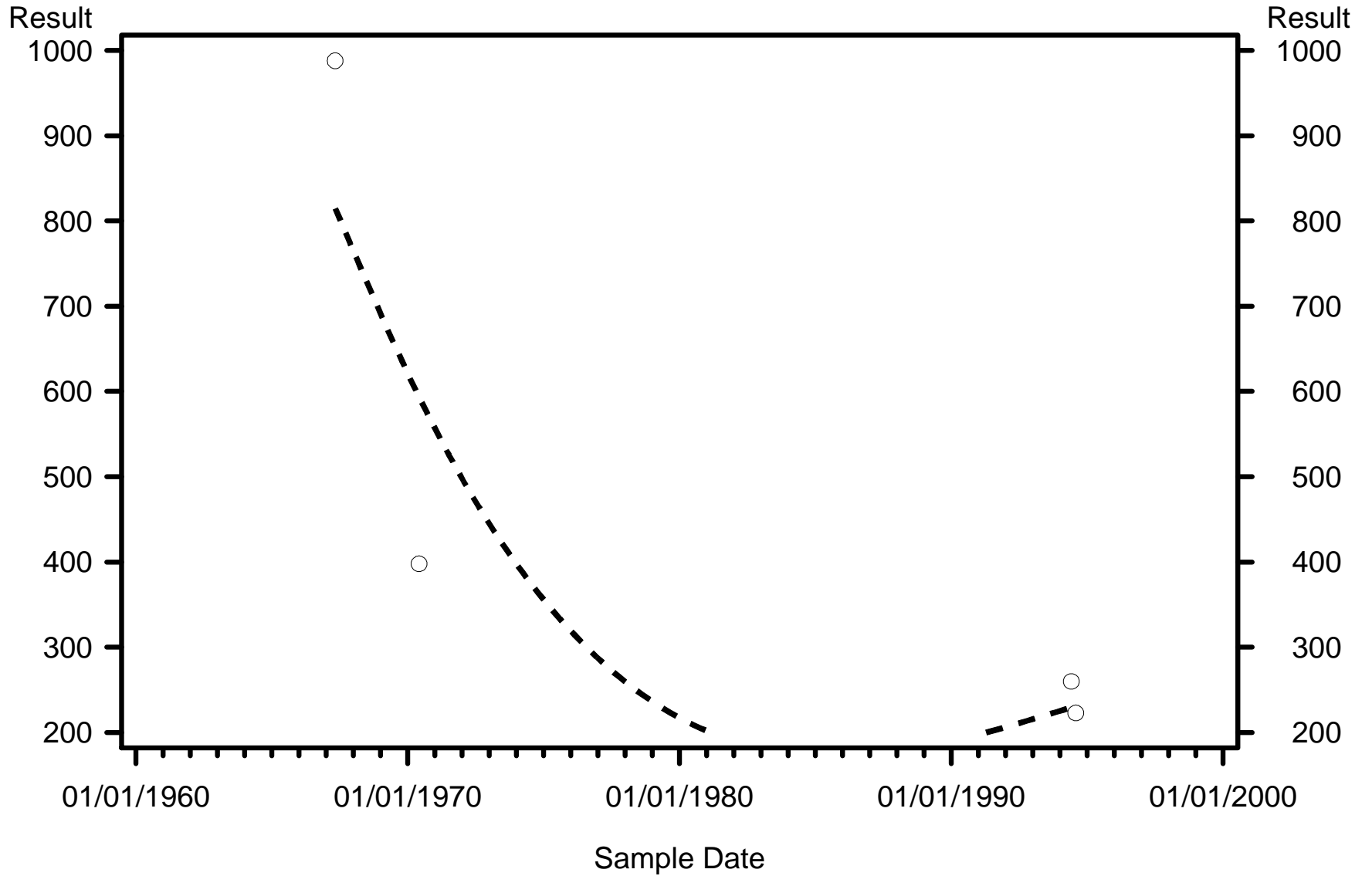

WQ Class



C1 Exceedence



C3 Exceedence



Non Exeedence

Basin=Alafia WBID=1621C Parameter=Fluoride (mg/l) Standard=Greater daily

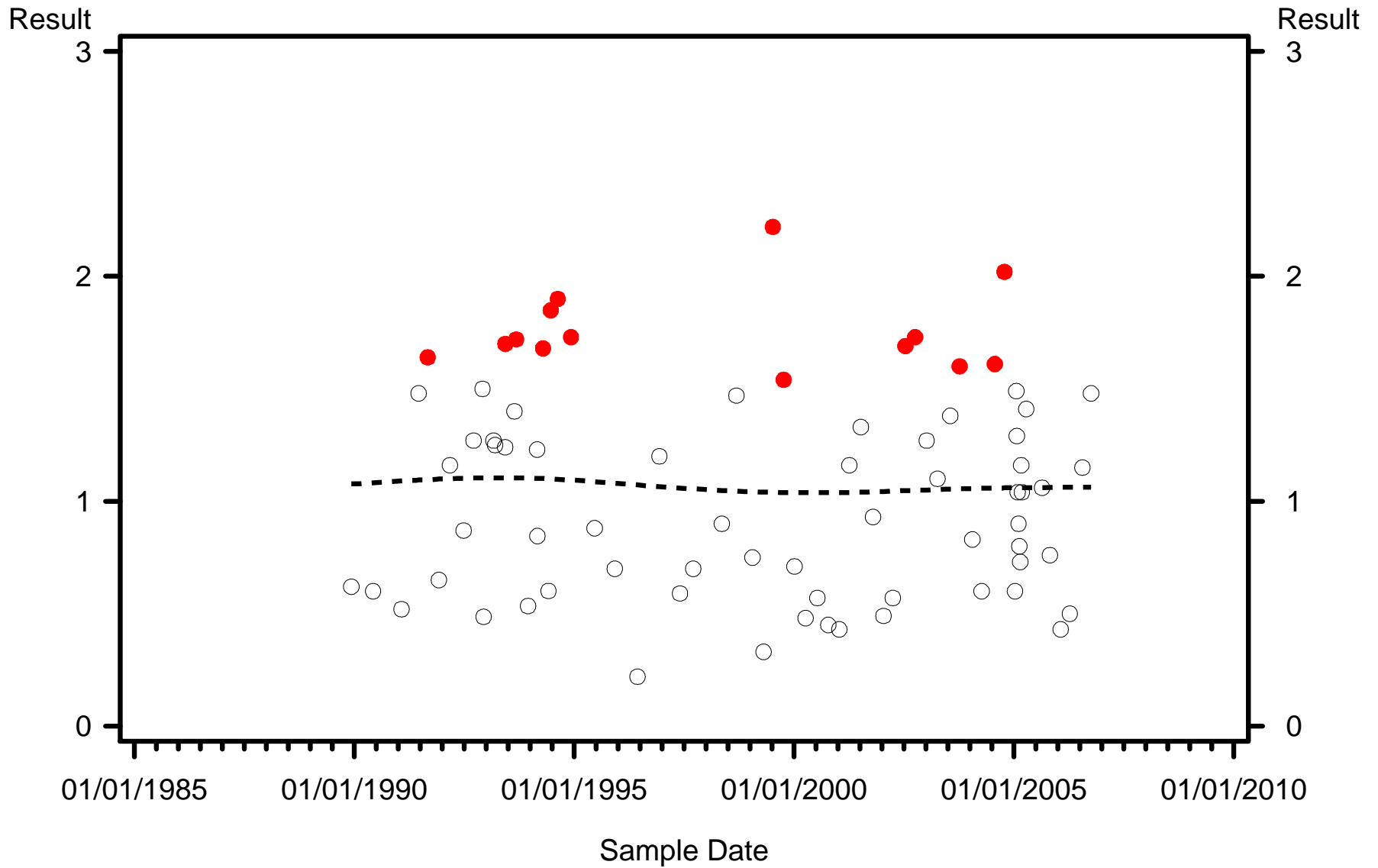

WQ Class      ●   ●   ●   C1 Exceedence      ■   ■   ■   C3 Exceedence  
                 ○   ○   ○   Non Exceedence

Basin=Alafia WBID=1621C Parameter=Nitrate (mg/l) Standard=Greater daily

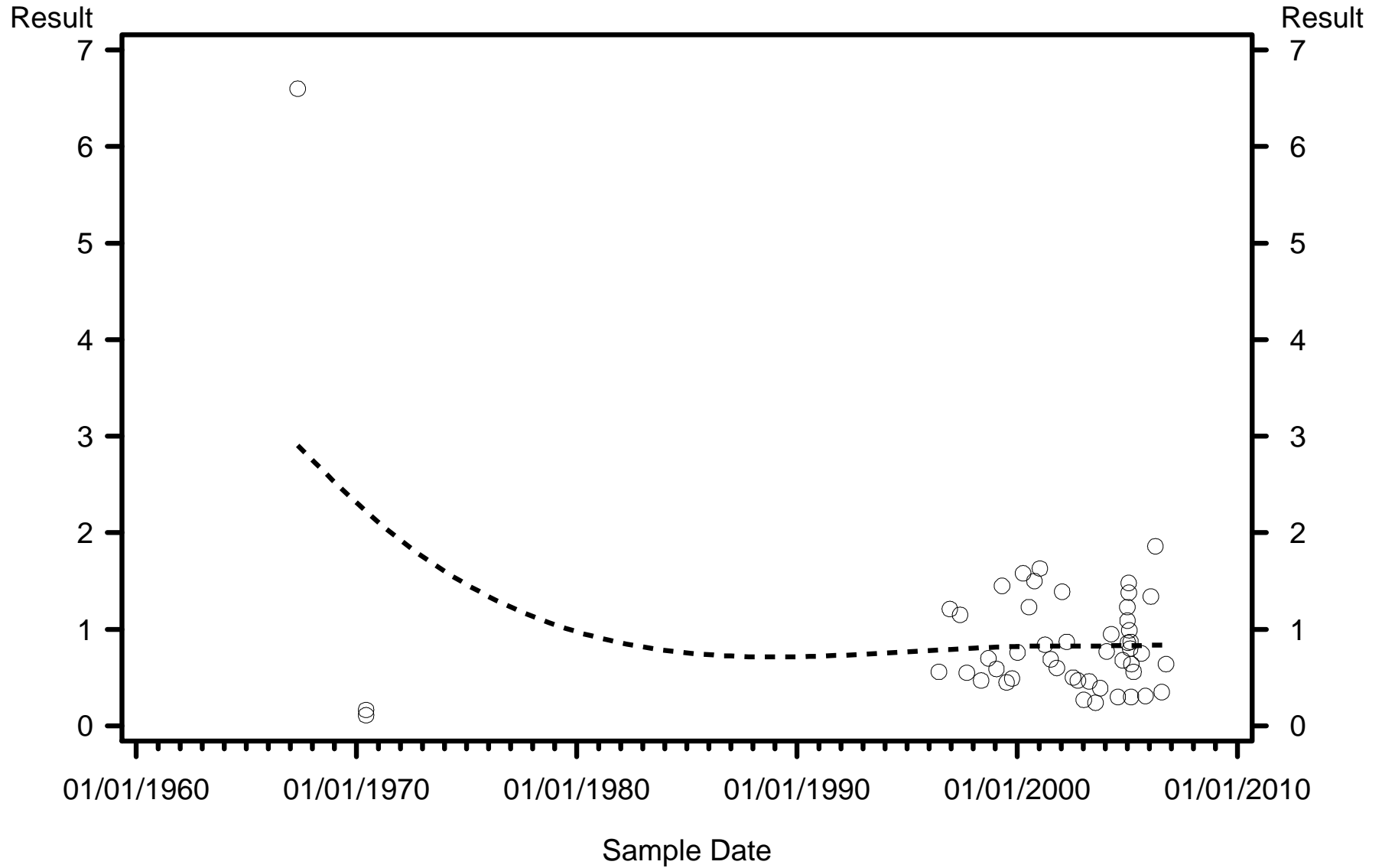

WQ Class



C1 Exceedence



C3 Exceedence



Non Exceedence

Basin=Alafia WBID=1621D Parameter=Arsenic (ug/l) Standard=Greater daily

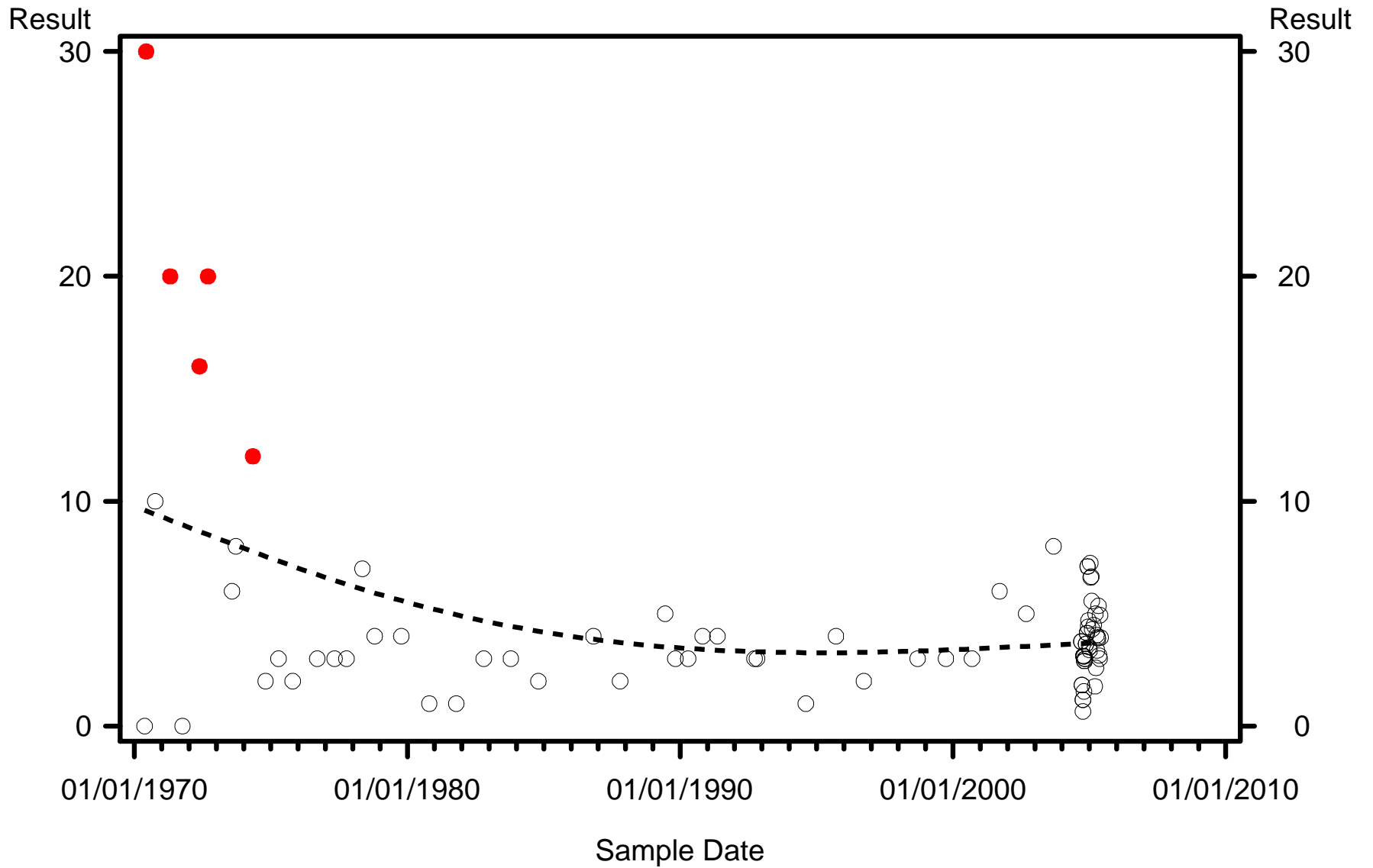

WQ Class



C1 Exceedence



C3 Exceedence



Non Exceedence

Basin=Alafia WBID=1621D Parameter=Chloride (mg/l) Standard=Greater daily

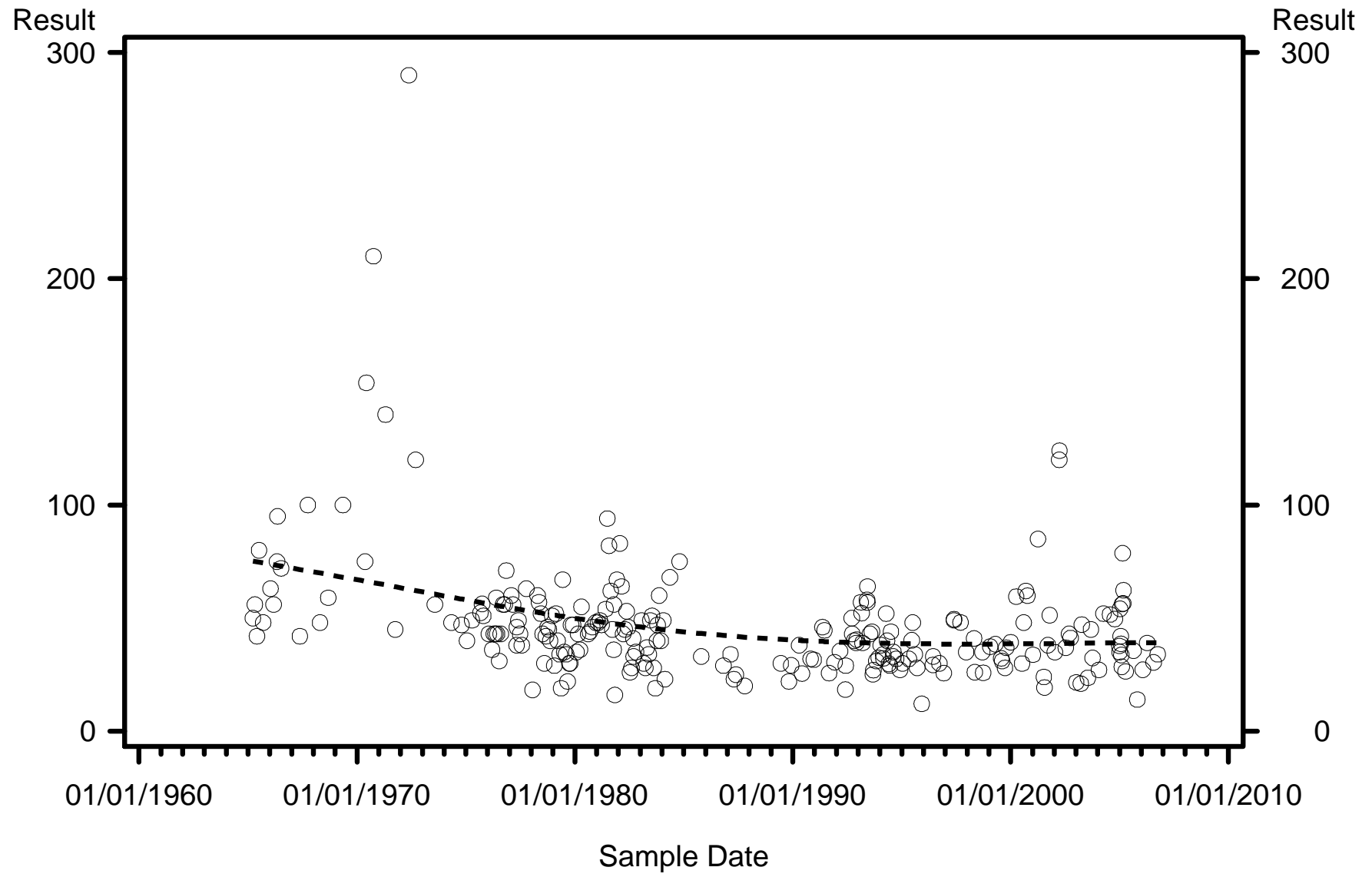

WQ Class      ●   ●   ●   C1 Exceedance      ■   ■   ■   C3 Exceedance  
                 ○   ○   ○   Non Exceedance

Basin=Alafia WBID=1621D Parameter=Dissolved Solids (mg/l) Standard=Greater Monthly

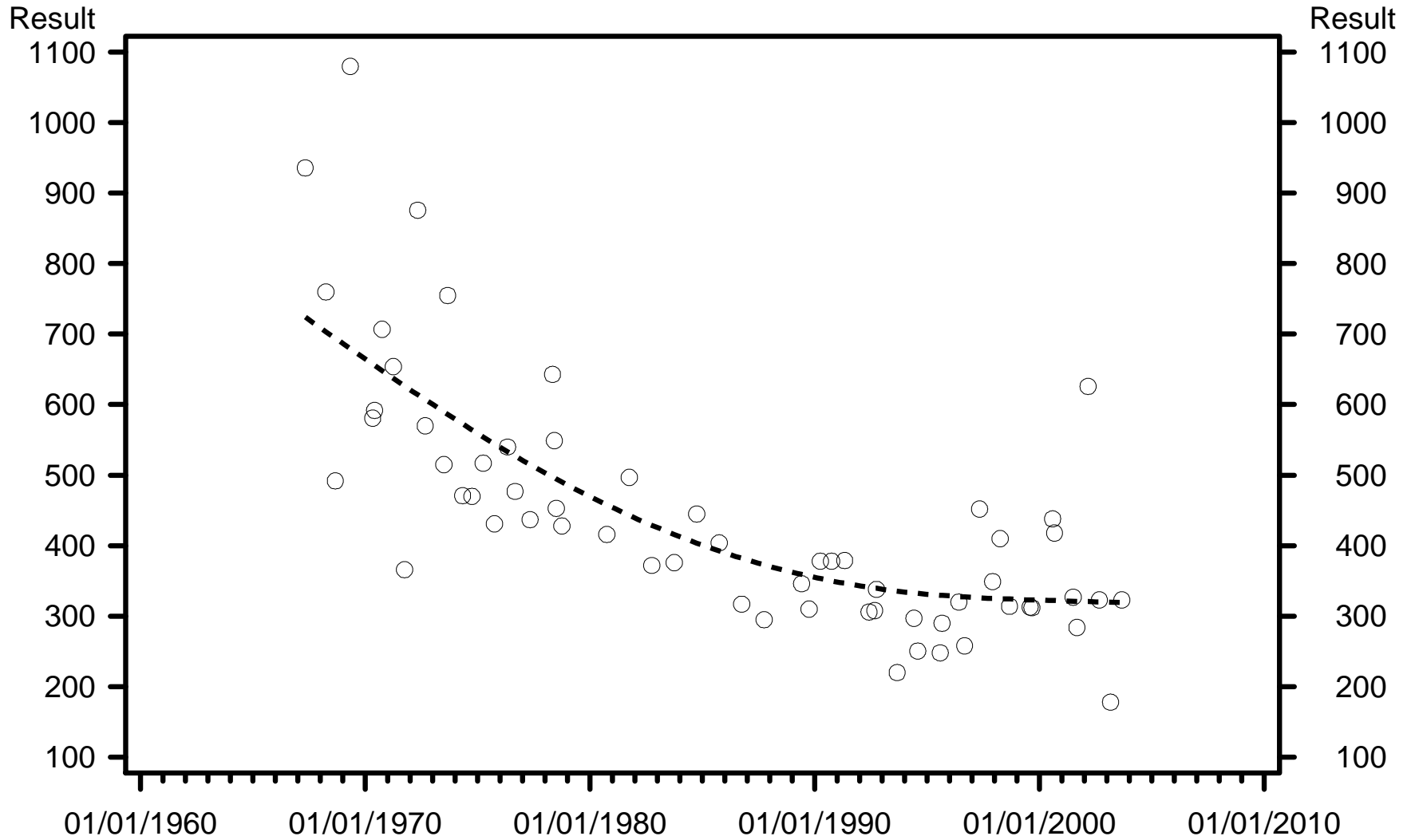

WQ Class



C1 Exceedence



C3 Exceedence



Non Exceedence

Basin=Alafia WBID=1621D Parameter=Fluoride (mg/l) Standard=Greater daily

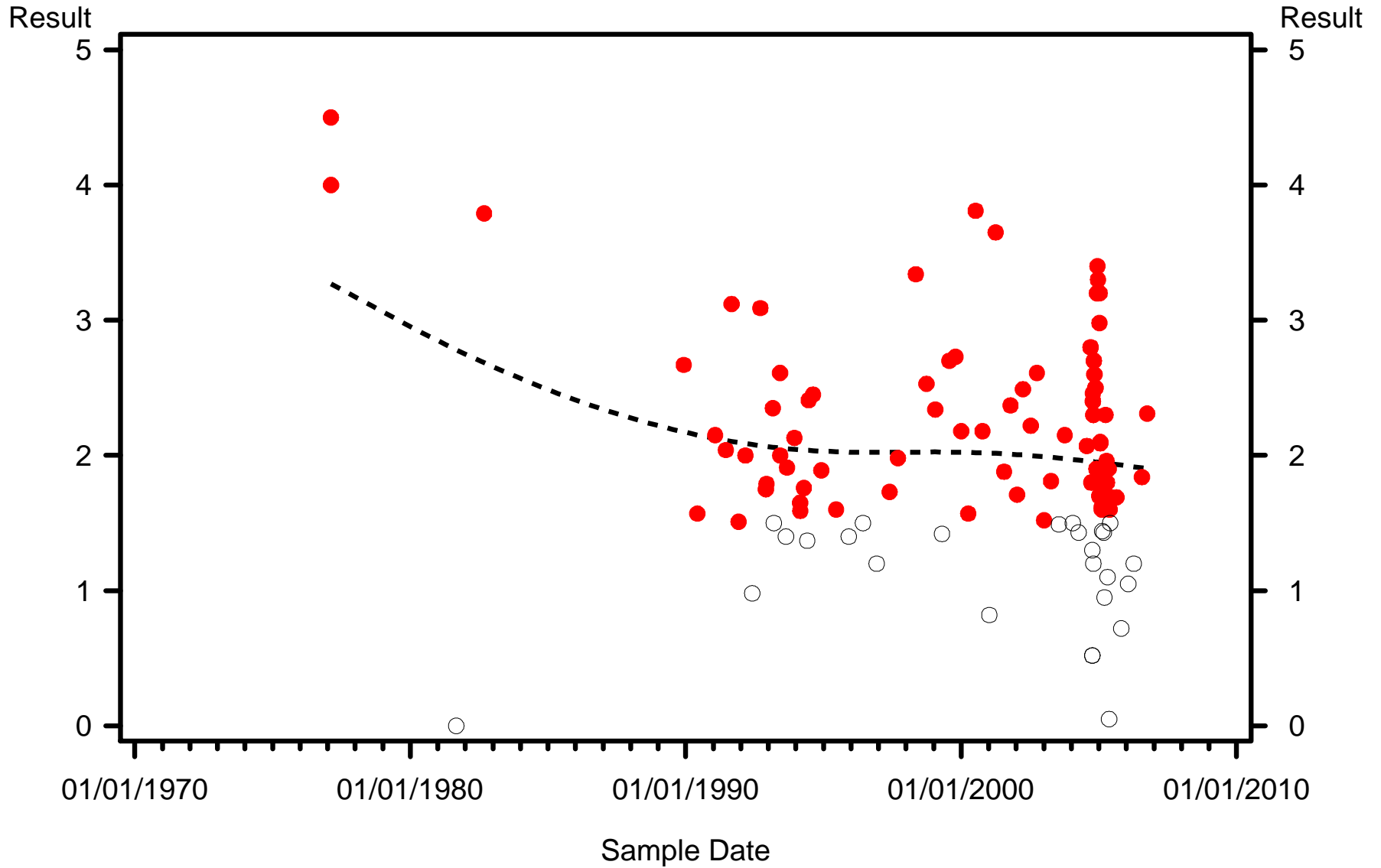

WQ Class



C1 Exceedence



C3 Exceedence



Non Exceedence

Basin=Alafia WBID=1621D Parameter=Nitrate (mg/l) Standard=Greater daily

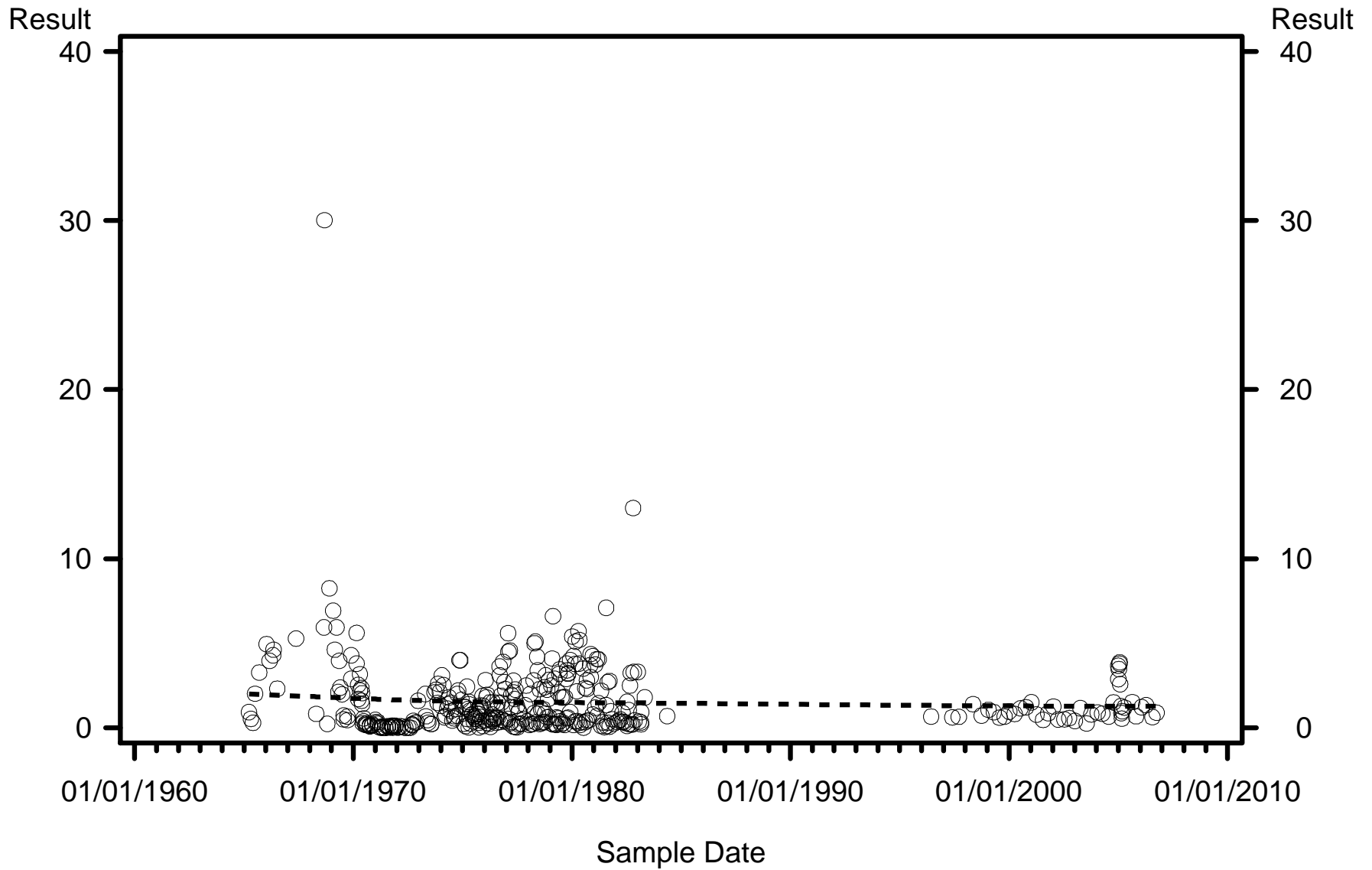

WQ Class



C1 Exceedence



C3 Exceedence



Non Exceedence

Basin=Alafia WBID=1621E Parameter=Arsenic (ug/l) Standard=Greater daily

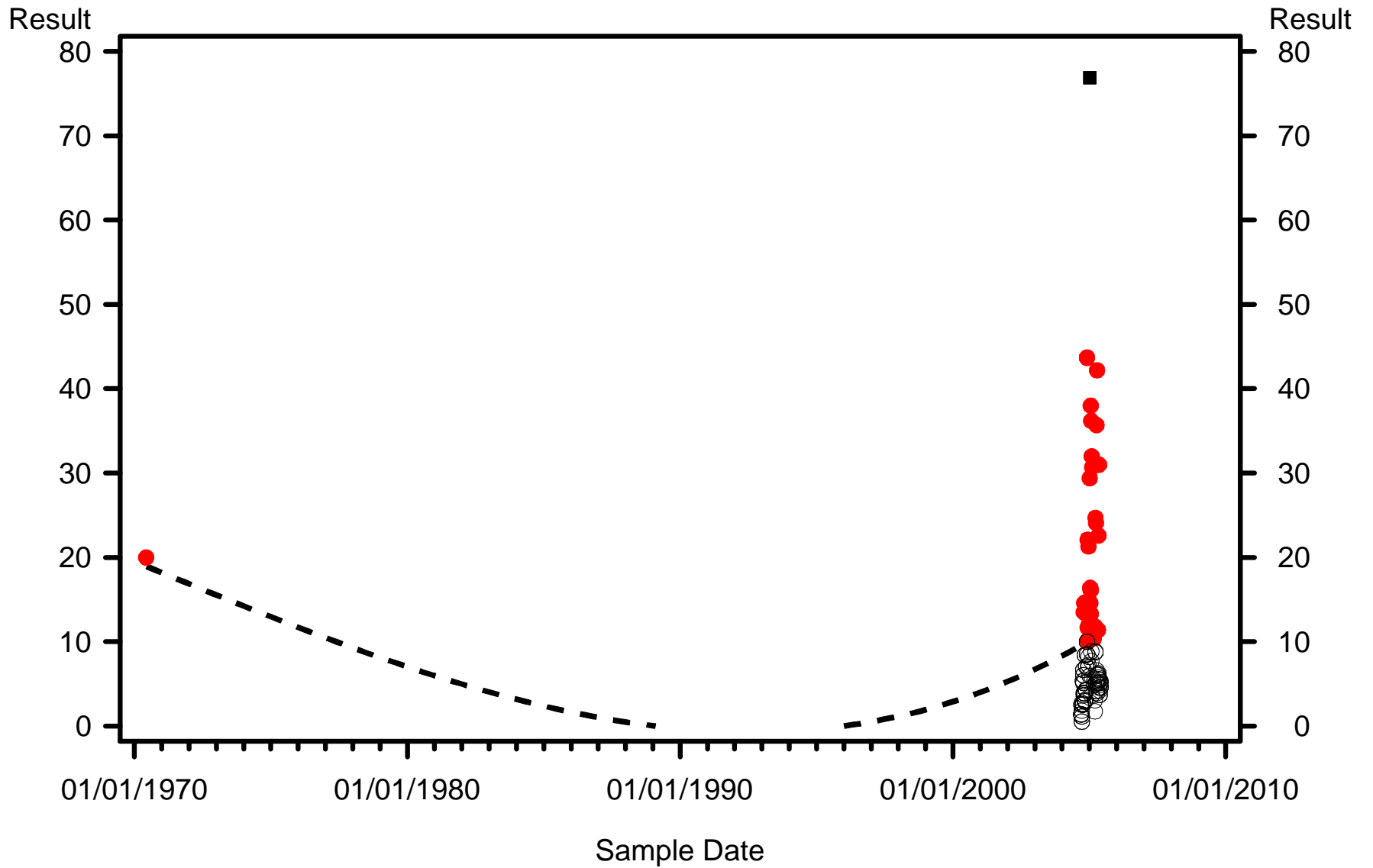

WQ Class



C1 Exceedence



C3 Exceedence



Non Exceedence

Basin=Alafia WBID=1621E Parameter=Chloride (mg/l) Standard=Greater daily

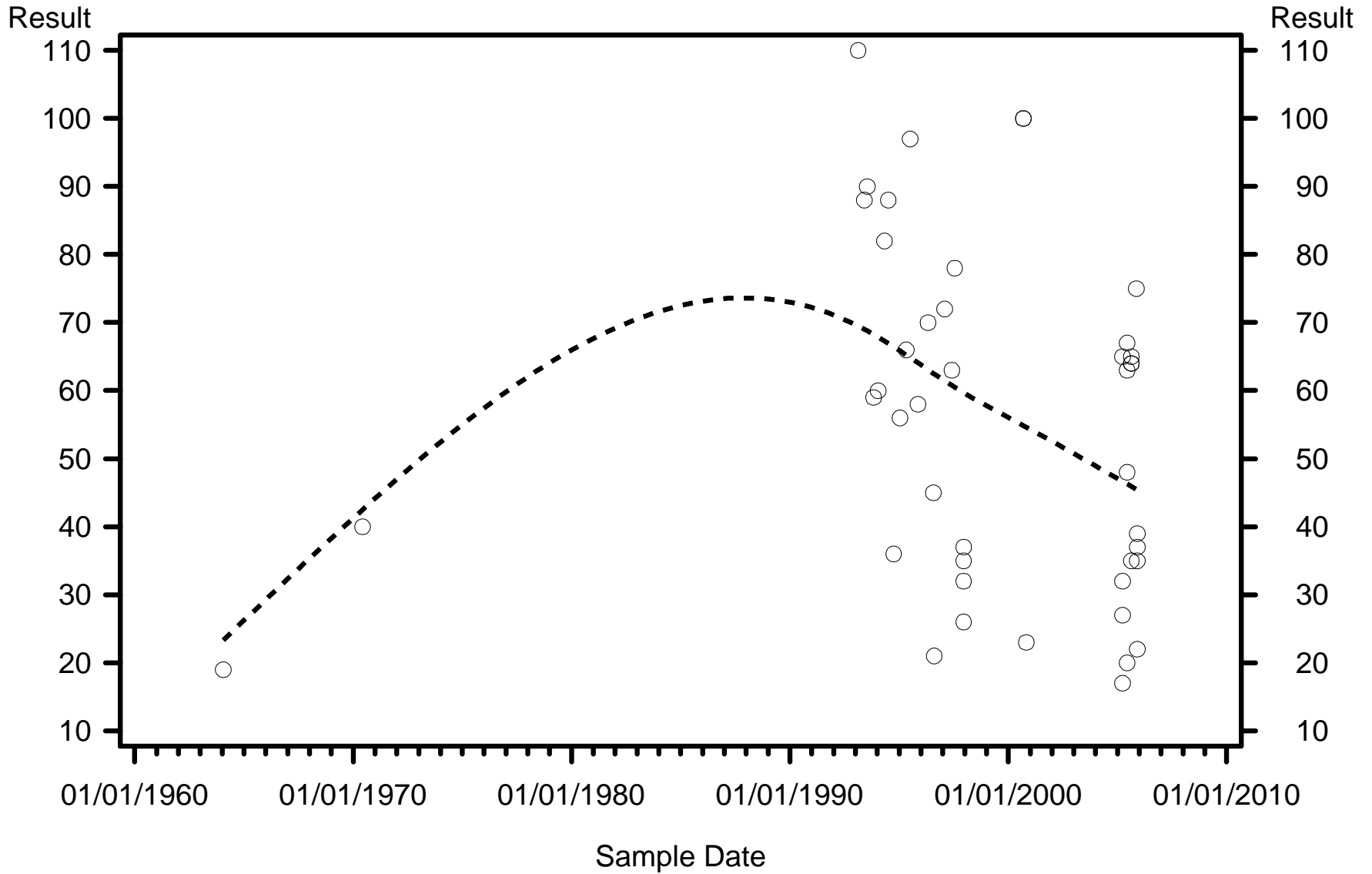

WQ Class



C1 Exceedance



C3 Exceedance



Non Exceedance

Basin=Alafia WBID=1621E Parameter=Dissolved Solids (mg/l) Standard=Greater Monthly

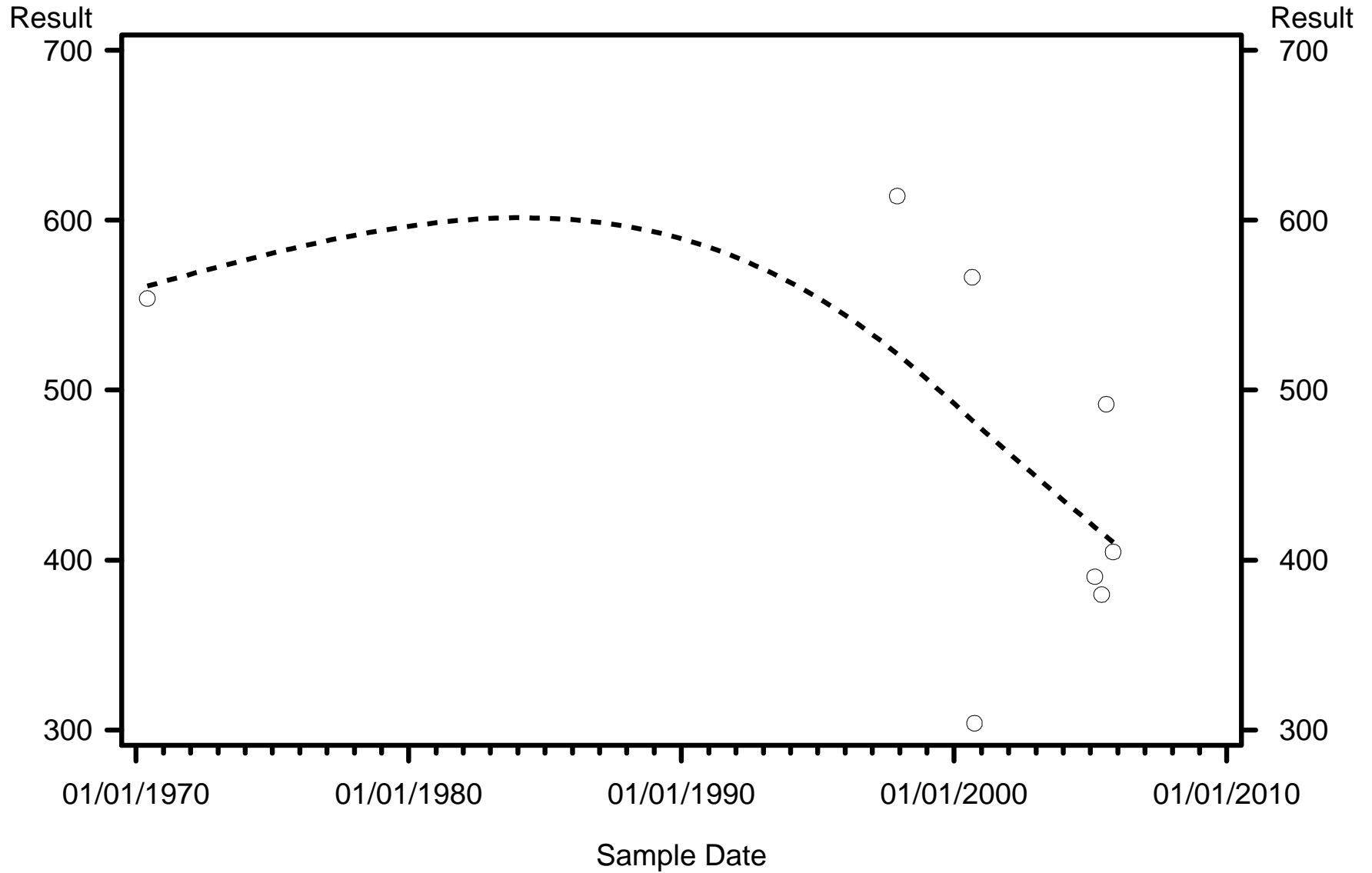

WQ Class



C1 Exceedance



C3 Exceedance



Non Exceedance

Basin=Alafia WBID=1621E Parameter=Fluoride (mg/l) Standard=Greater daily

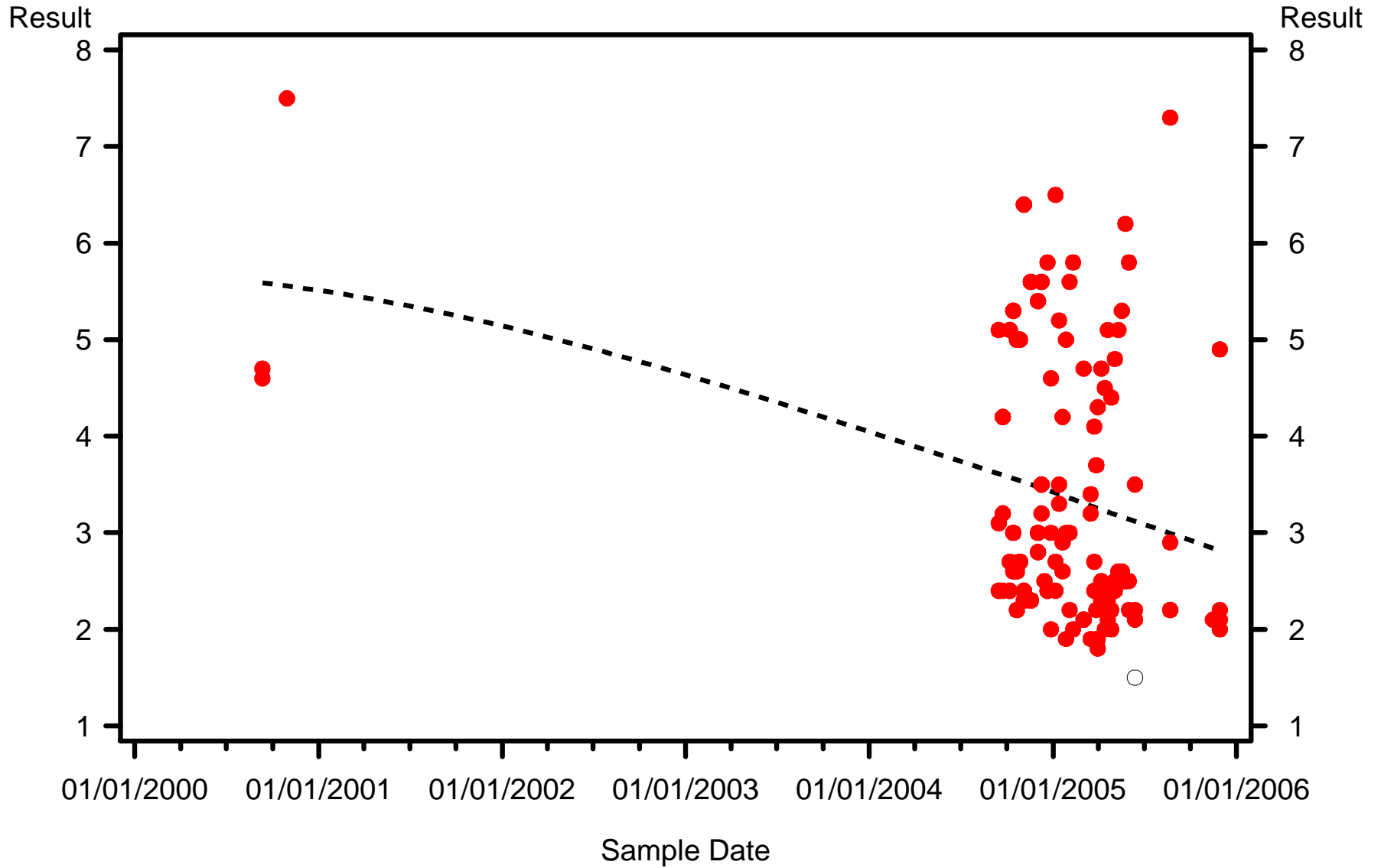

WQ Class



C1 Exceedence



C3 Exceedence



Non Exceedence

Basin=Alafia WBID=1621E Parameter=Nitrate (mg/l) Standard=Greater daily

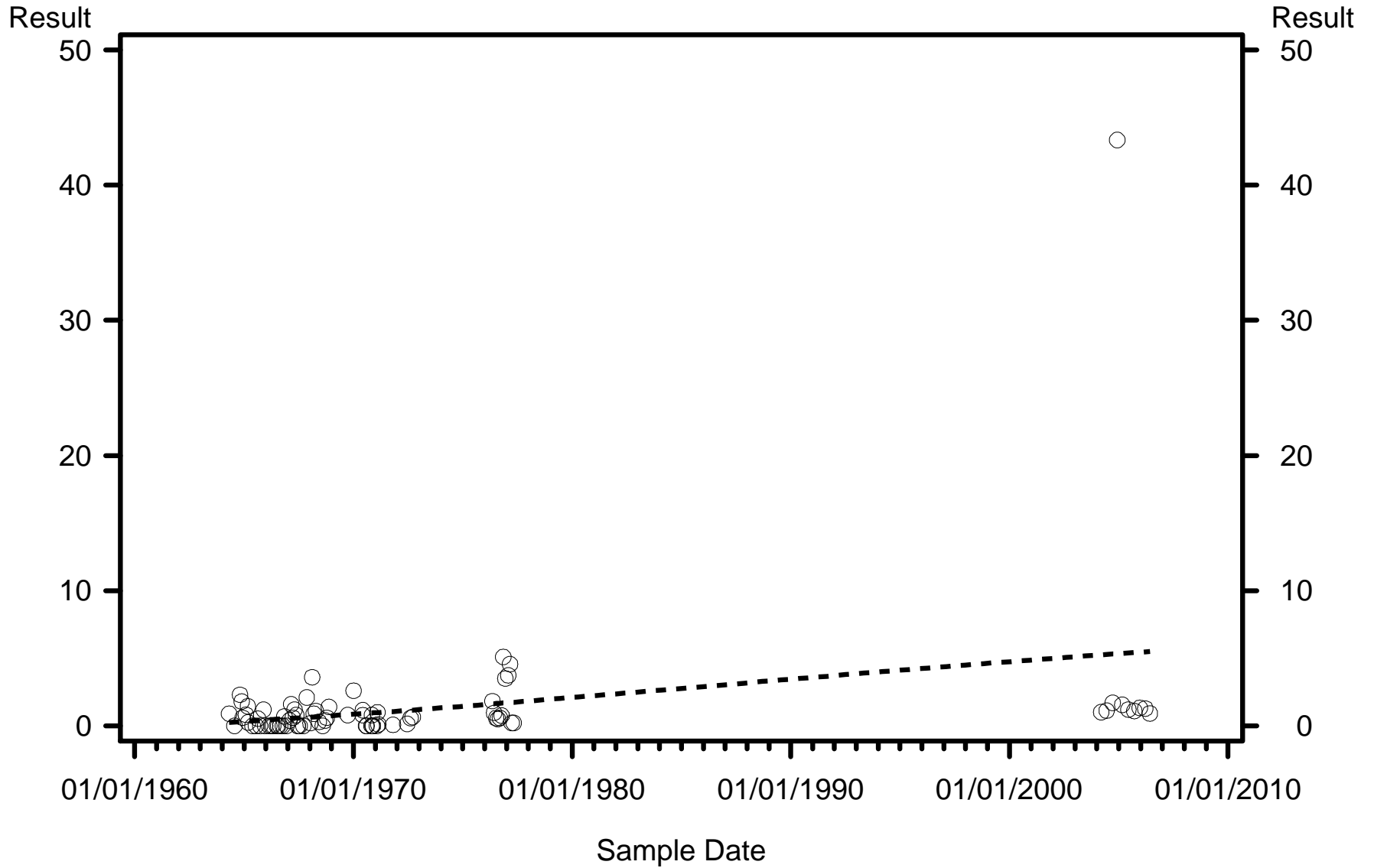

WQ Class      ●   ●   ●   C1 Exceedence      ■   ■   ■   C3 Exceedence  
                 ○   ○   ○   Non Exceedence

Basin=Alafia WBID=1621F Parameter=1,1,2,2-Tetrachloroethane (ug/l) Standard=Greater yearly

Result

Result

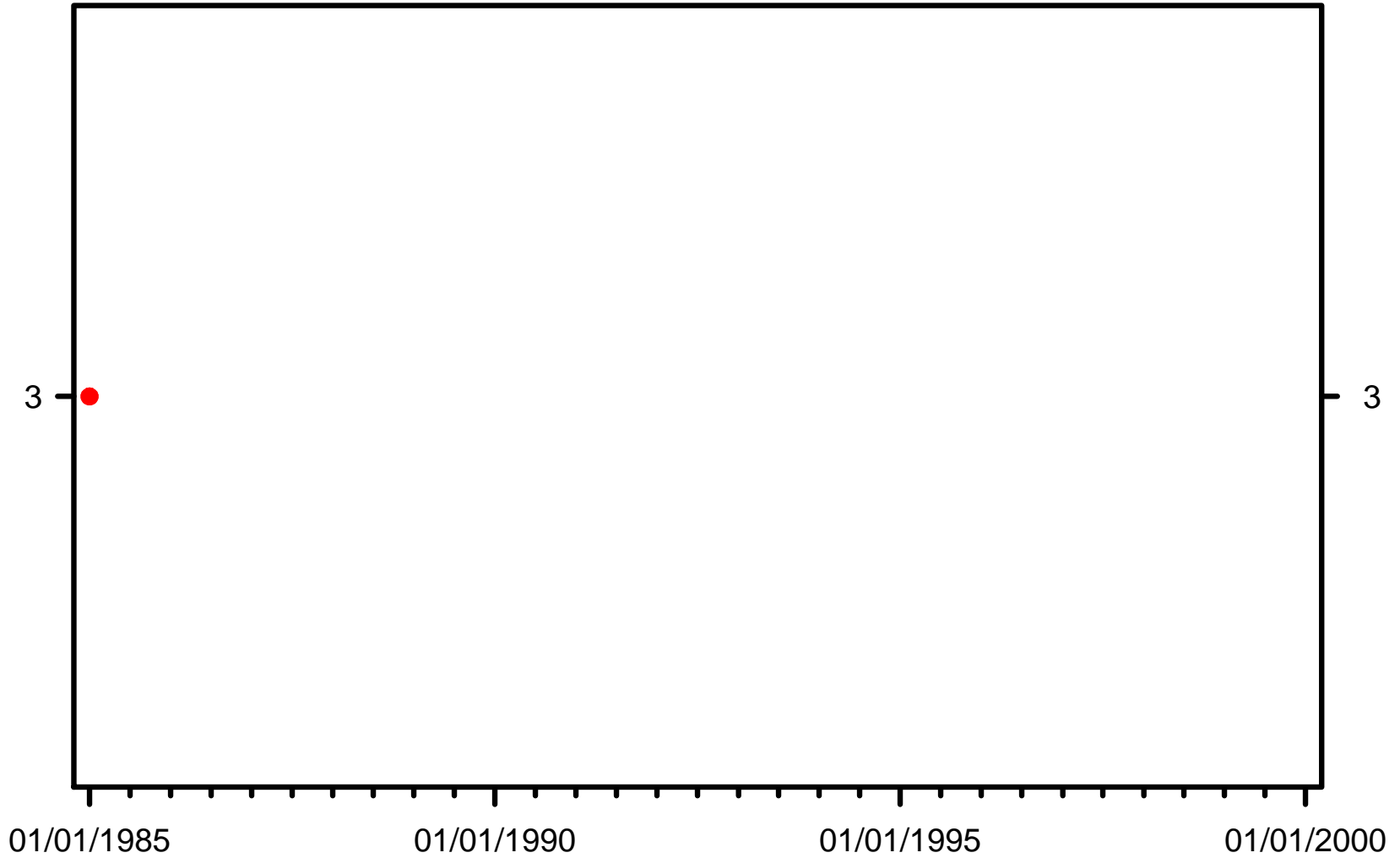

WQ Class



C1 Exceedance



C3 Exceedance



Non Exceedance

Basin=Alafia WBID=1621F Parameter=2,4-D (ug/l) Standard=Greater daily

Result

Result

0.01

0.01

01/01/1985

01/01/1990

01/01/1995

01/01/2000

Sample Date

WQ Class



C1 Exceedance



C3 Exceedance



Non Exeedance

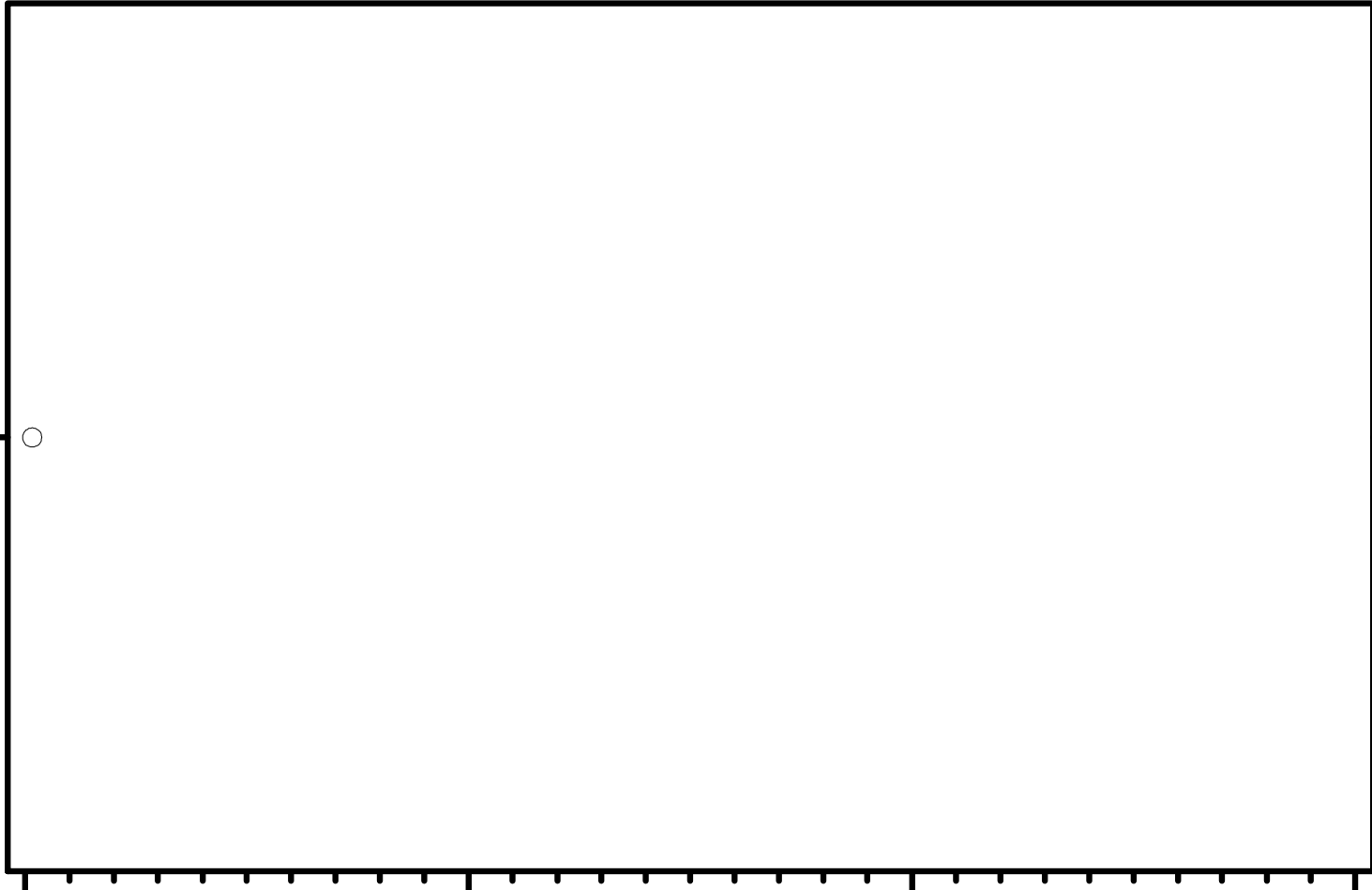

Basin=Alafia WBID=1621F Parameter=Aldrin (ug/l) Standard=Greater yearly

Result

Result

0.01

0.01

01/01/1985

01/01/1990

01/01/1995

01/01/2000

Sample Date

WQ Class



C1 Exceedance



C3 Exceedance



Non Exceedance

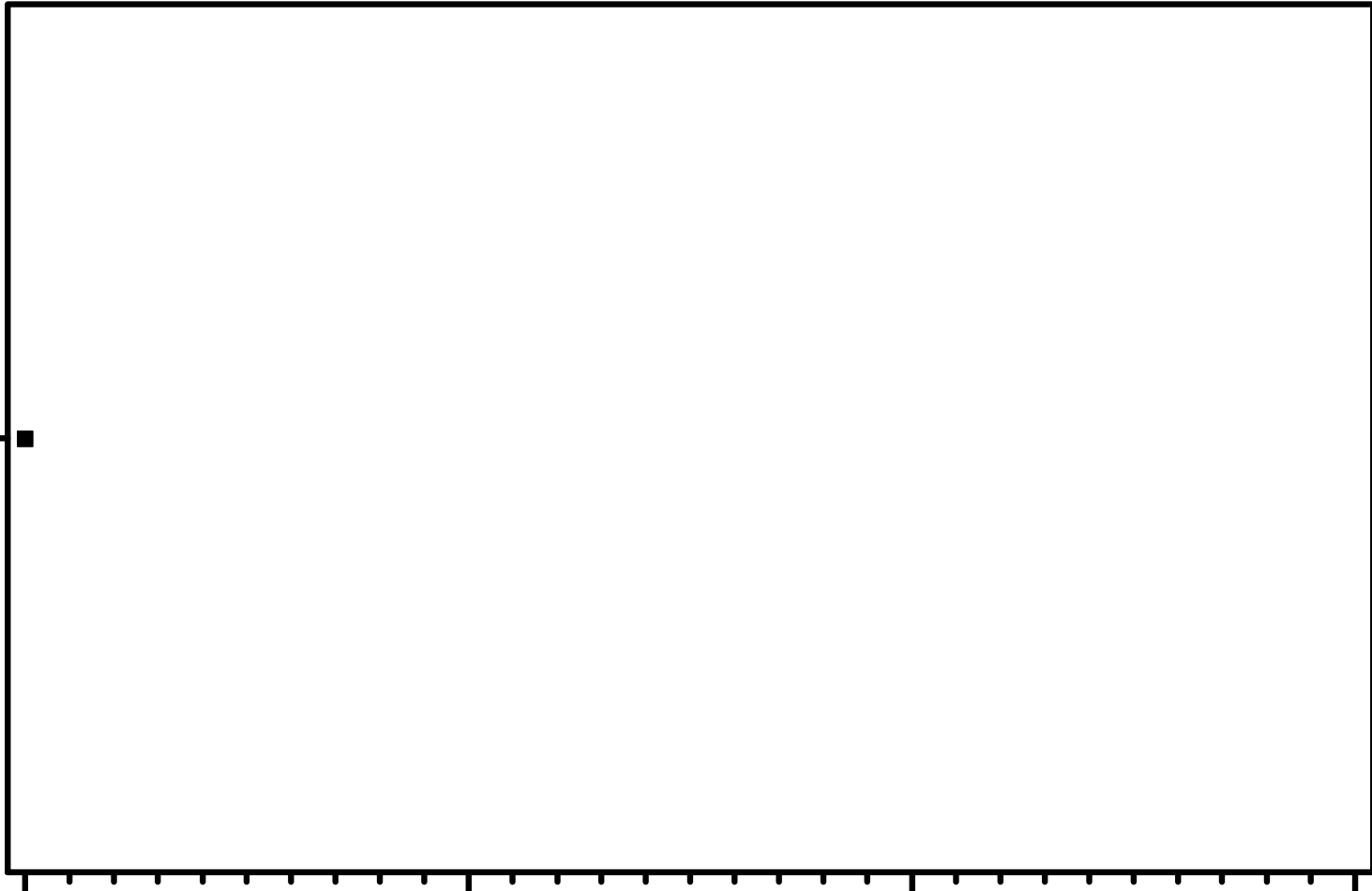

Basin=Alafia WBID=1621F Parameter=Arsenic (ug/l) Standard=Greater daily

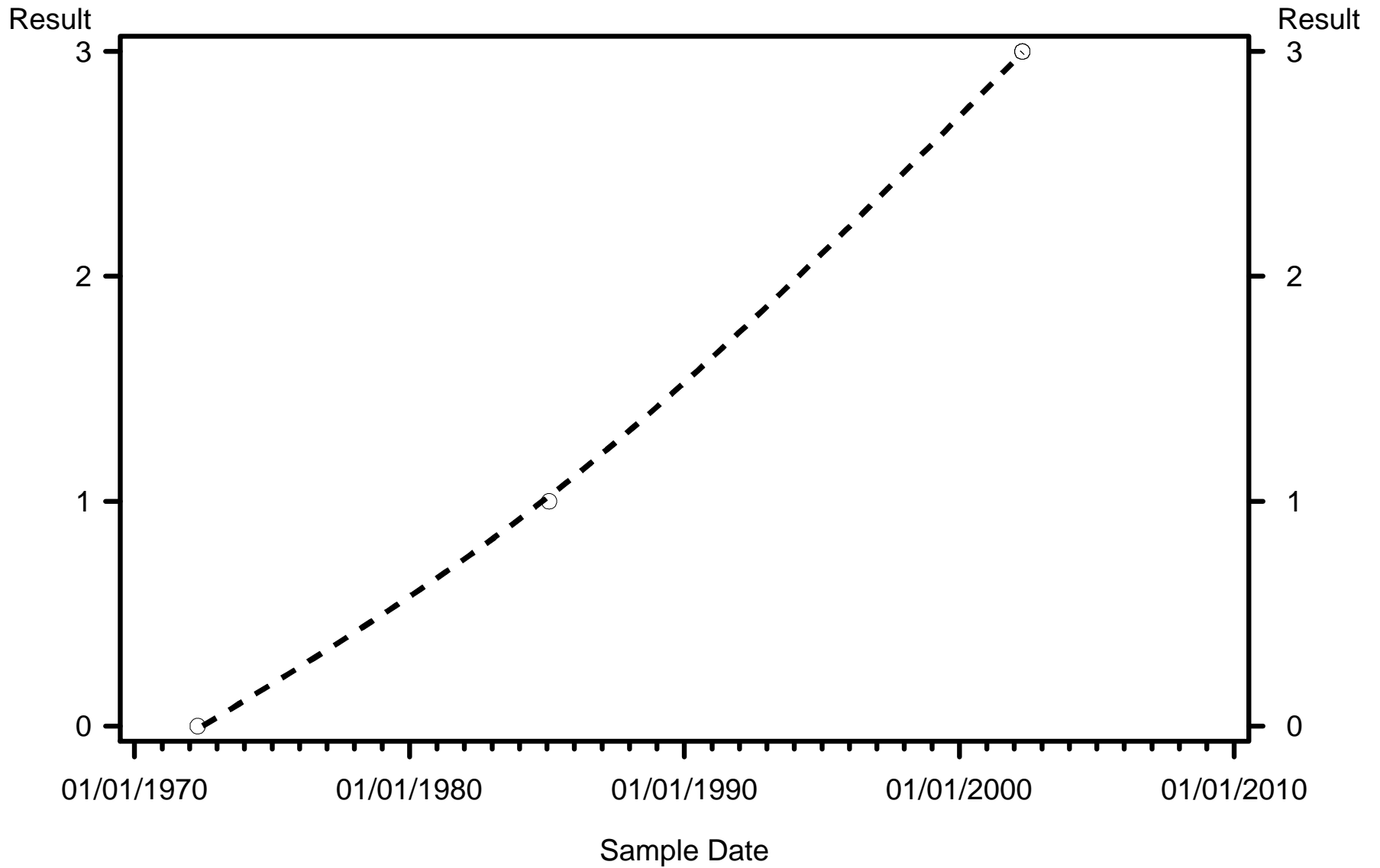

WQ Class



C1 Exceedance



C3 Exceedance



Non Exceedance

Basin=Alafia WBID=1621F Parameter=Barium (ug/l) Standard=Greater daily

Result

Result

100

100

01/01/1985

01/01/1990

01/01/1995

01/01/2000

Sample Date

WQ Class



C1 Exceedance



C3 Exceedance



Non Exeedance

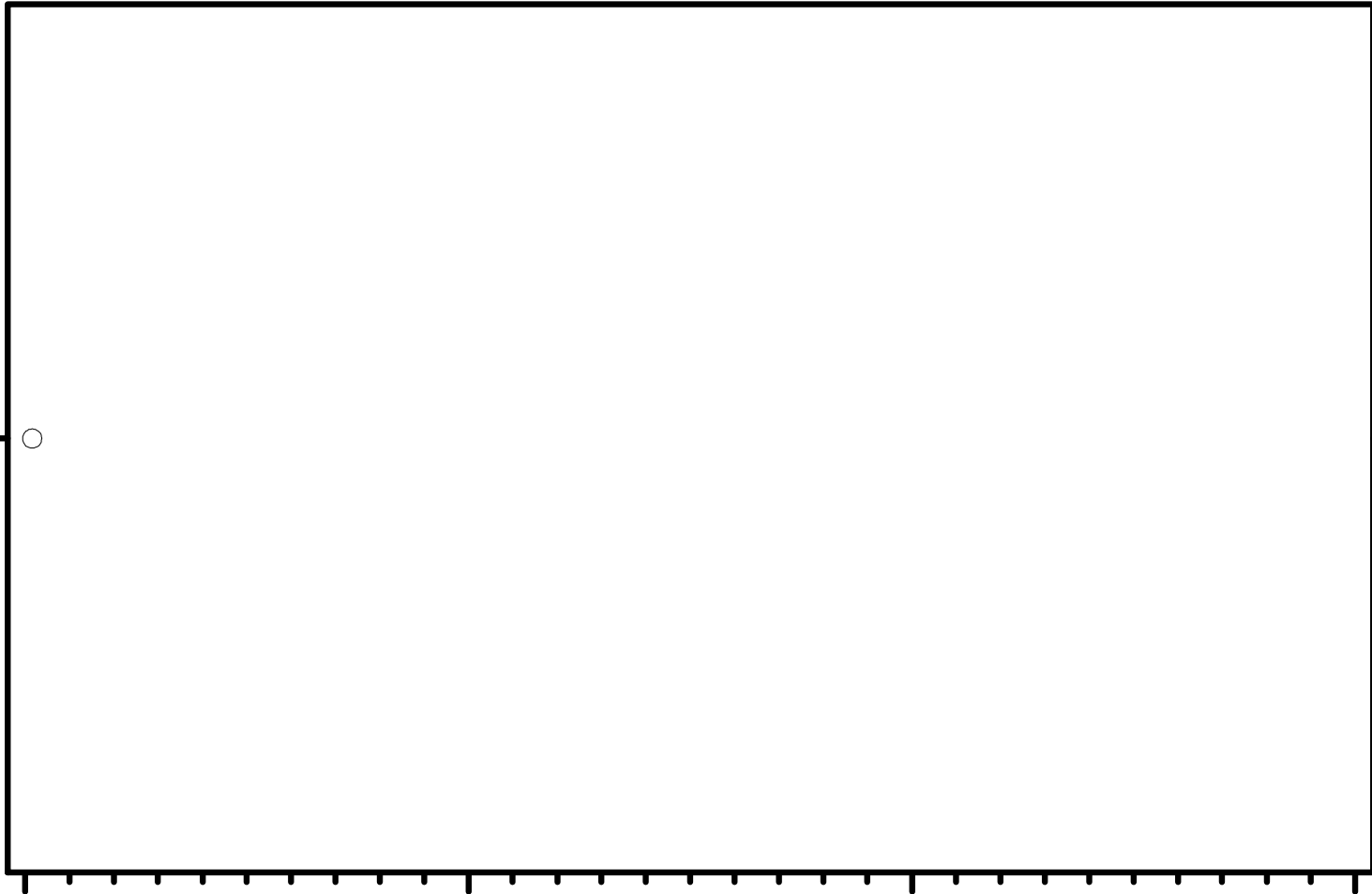

Basin=Alafia WBID=1621F Parameter=Benzene (ug/l) Standard=Greater daily

Result

Result

3.3

3.3

01/01/1985

01/01/1990

01/01/1995

01/01/2000

Sample Date

WQ Class



C1 Exceedance



C3 Exceedance



Non Exceedance

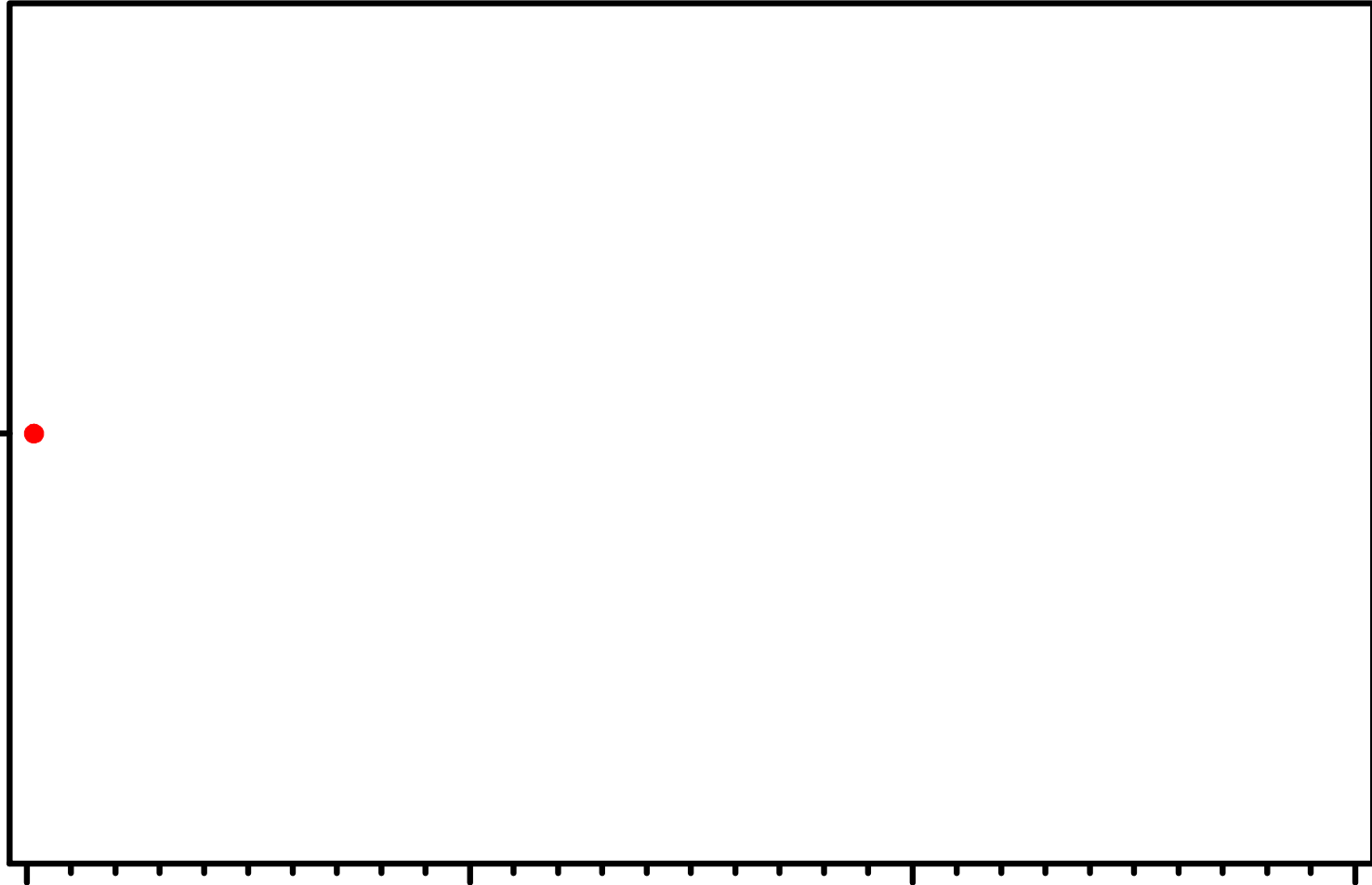

01/01/1985 01/01/1990 01/01/1995 01/01/2000

Basin=Alafia WBID=1621F Parameter=Bromodichloromethane (ug/l) Standard=Greater yearly

Result

Result

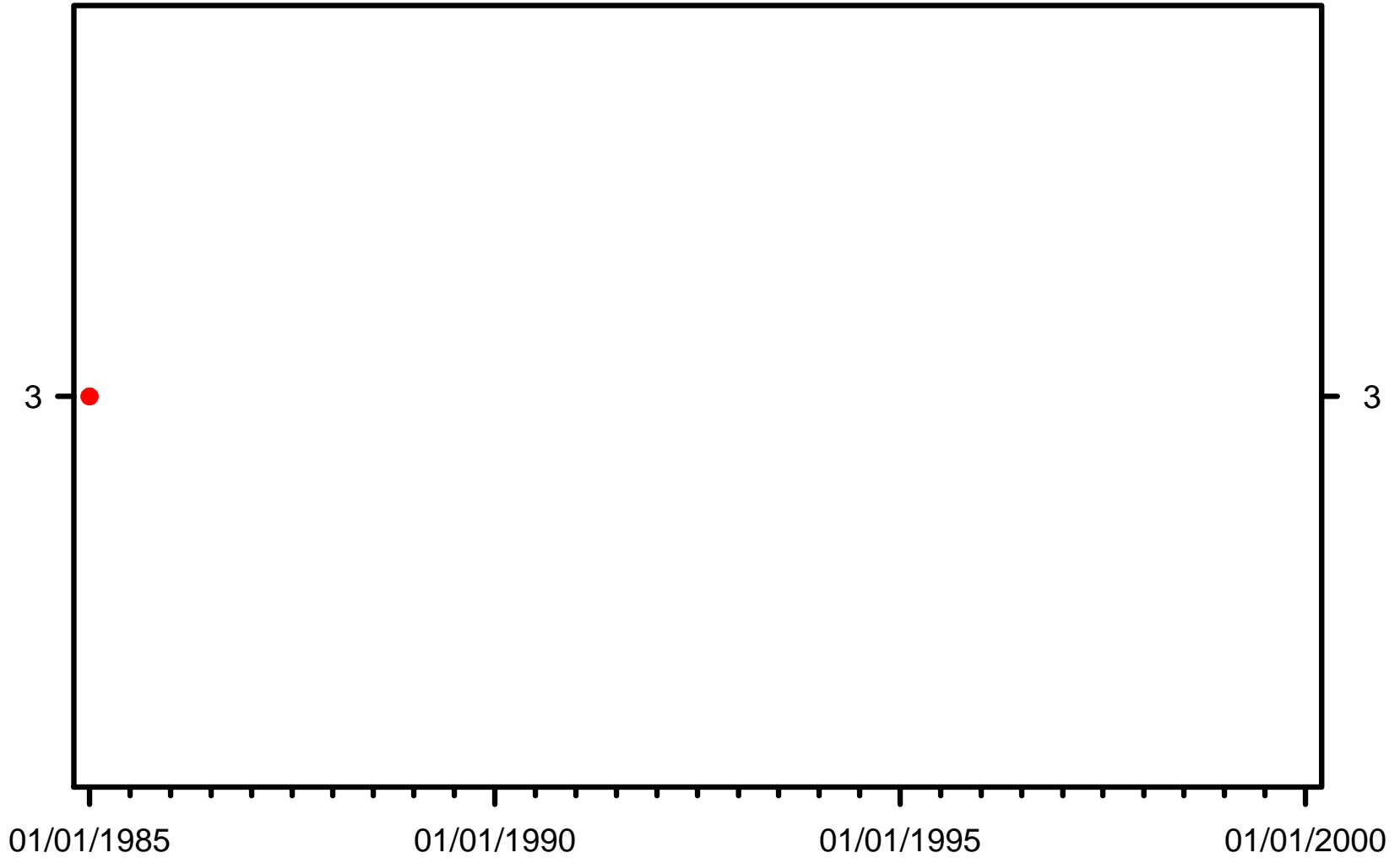

WQ Class



C1 Exceedance



C3 Exceedance



Non Exceedance

Basin=Alafia WBID=1621F Parameter=Bromoform (ug/l) Standard=Greater yearly

Result

Result

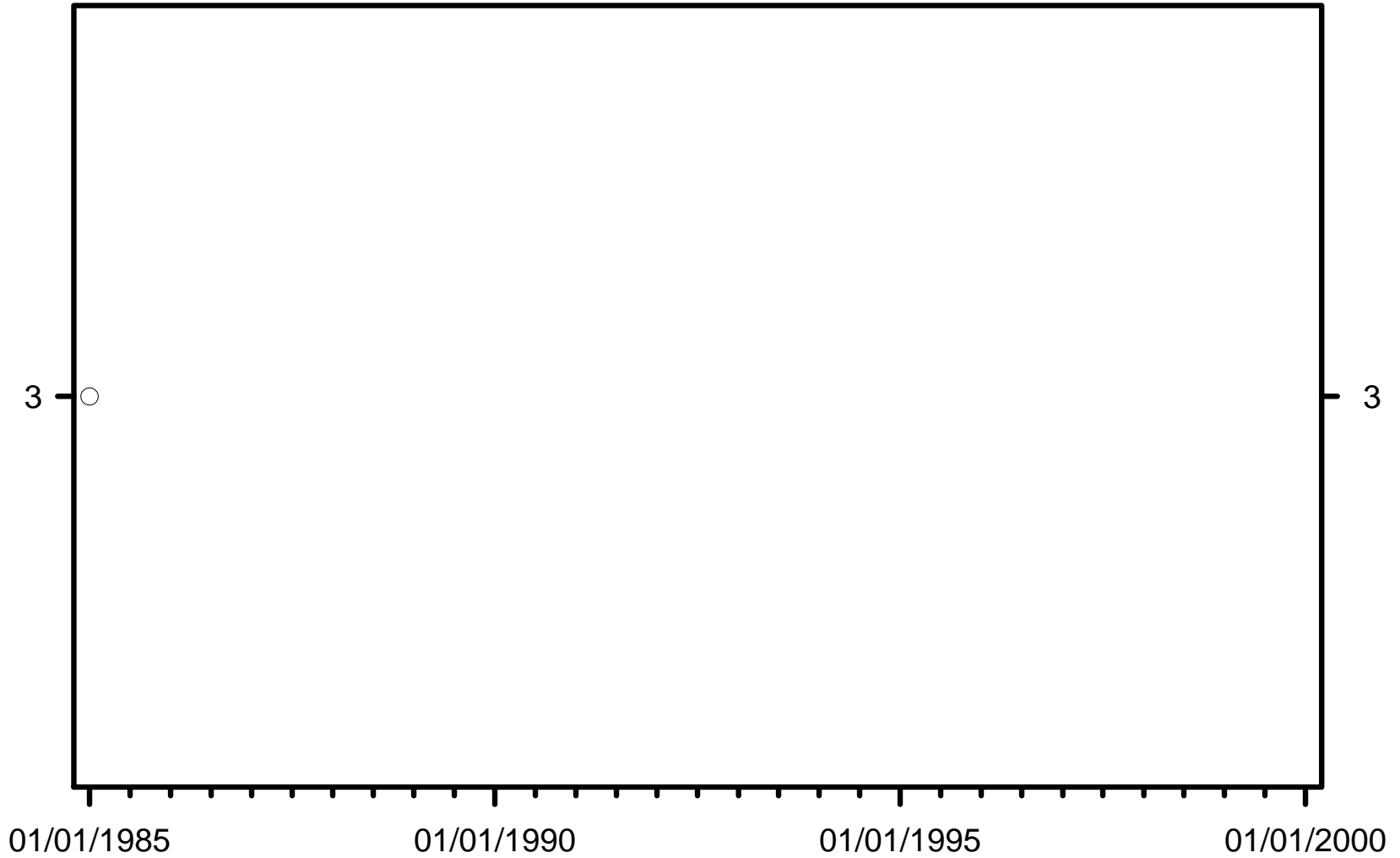

WQ Class



C1 Exceedence



C3 Exceedence



Non Exceedence

Basin=Alafia WBID=1621F Parameter=Carbon Tetrachloride (ug/l) Standard=Greater daily

Result

Result

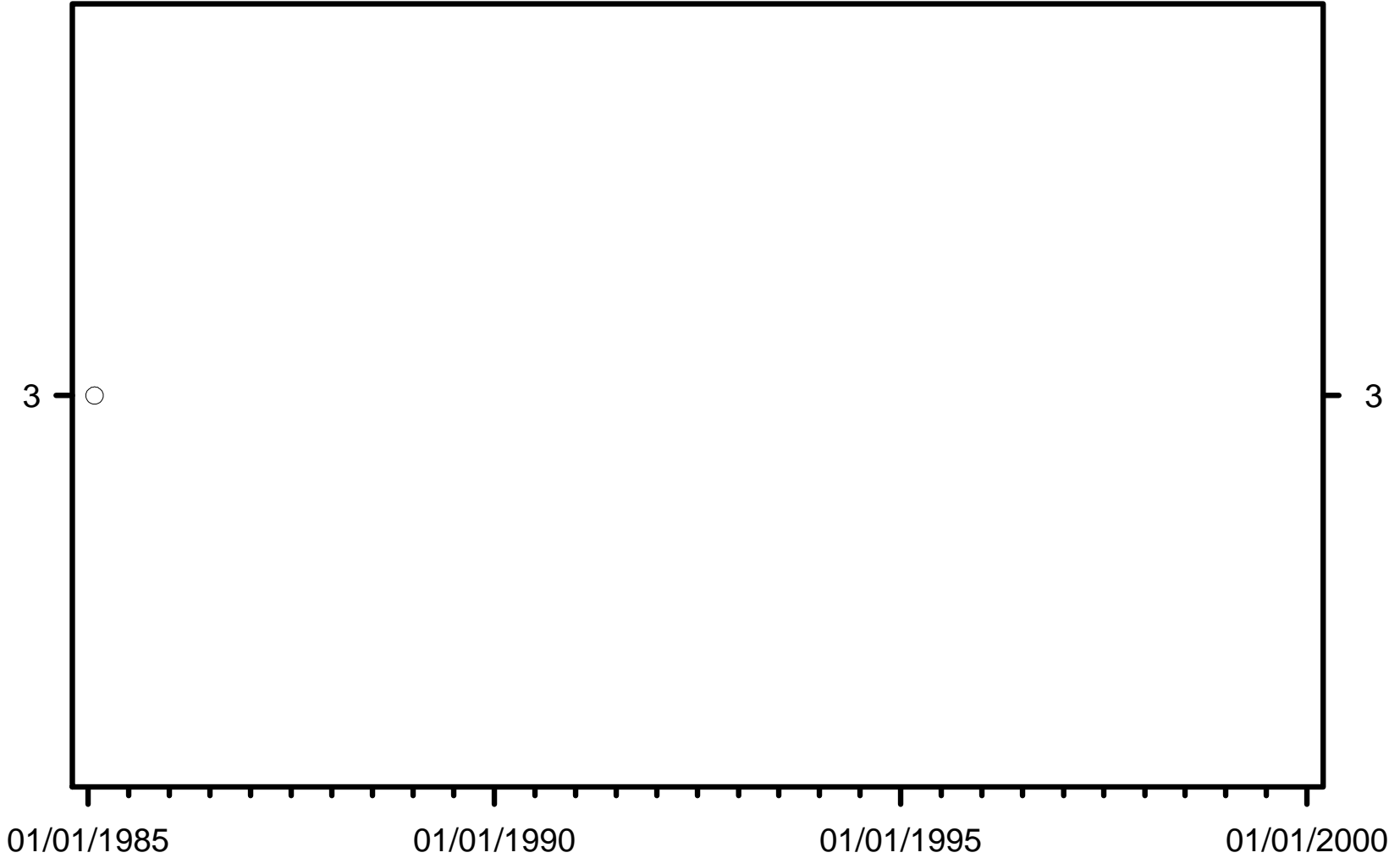

Sample Date

WQ Class



C1 Exceedance



C3 Exceedance



Non Exeedance

Basin=Alafia WBID=1621F Parameter=Carbon Tetrachloride (ug/l) Standard=Greater yearly

Result

Result

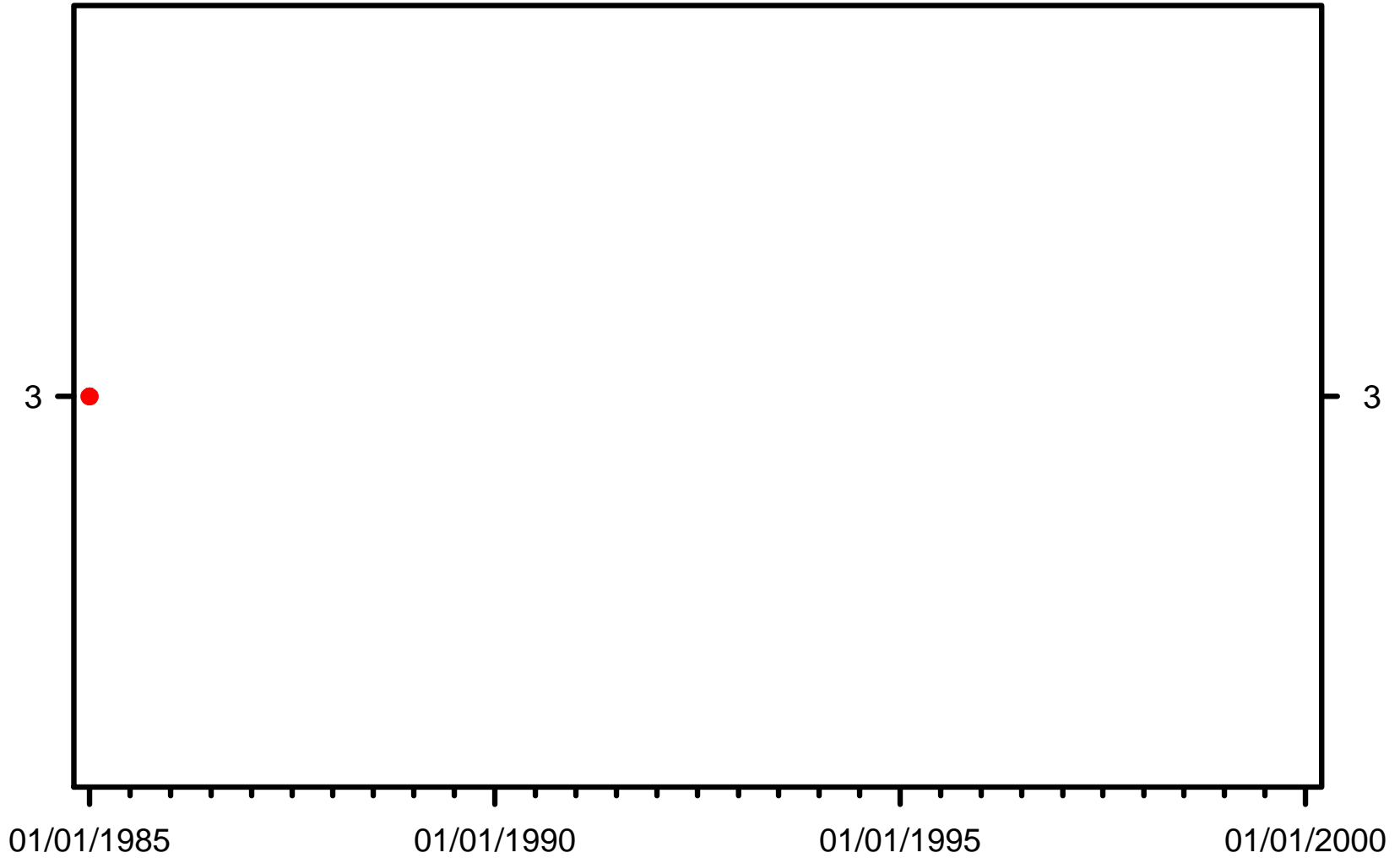

WQ Class



C1 Exceedance



C3 Exceedance



Non Exeedance

Basin=Alafia WBID=1621F Parameter=Chlordane (ug/l) Standard=Greater yearly

Result

Result

0.1

0.1

01/01/1985

01/01/1990

01/01/1995

01/01/2000

Sample Date

WQ Class



C1 Exceedance



C3 Exceedance



Non Exceedance

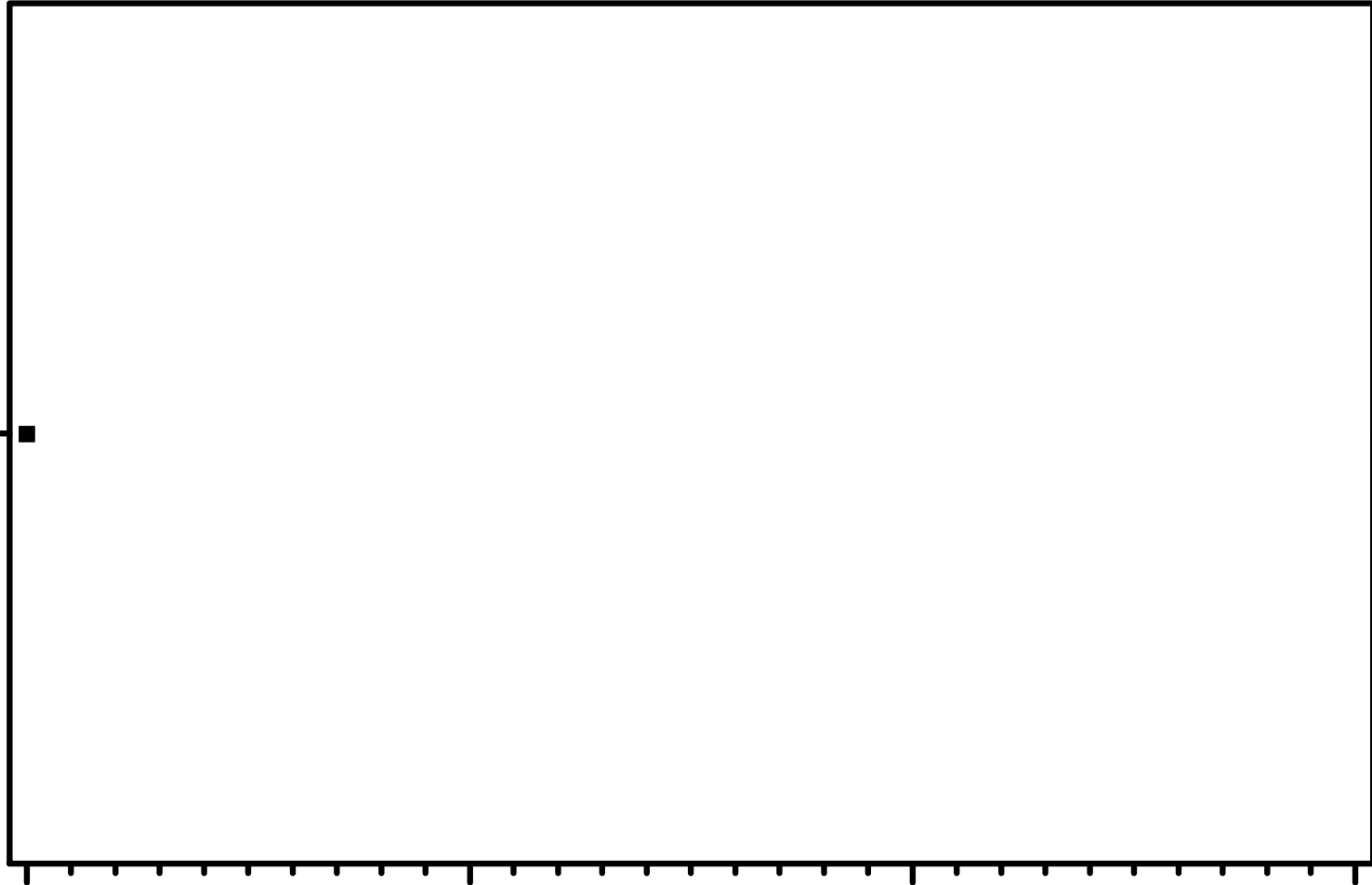

0.1

0.1

01/01/1985

01/01/1990

01/01/1995

01/01/2000

Sample Date

WQ Class



C1 Exceedance



C3 Exceedance



Non Exceedance

Basin=Alafia WBID=1621F Parameter=Chloride (mg/l) Standard=Greater daily

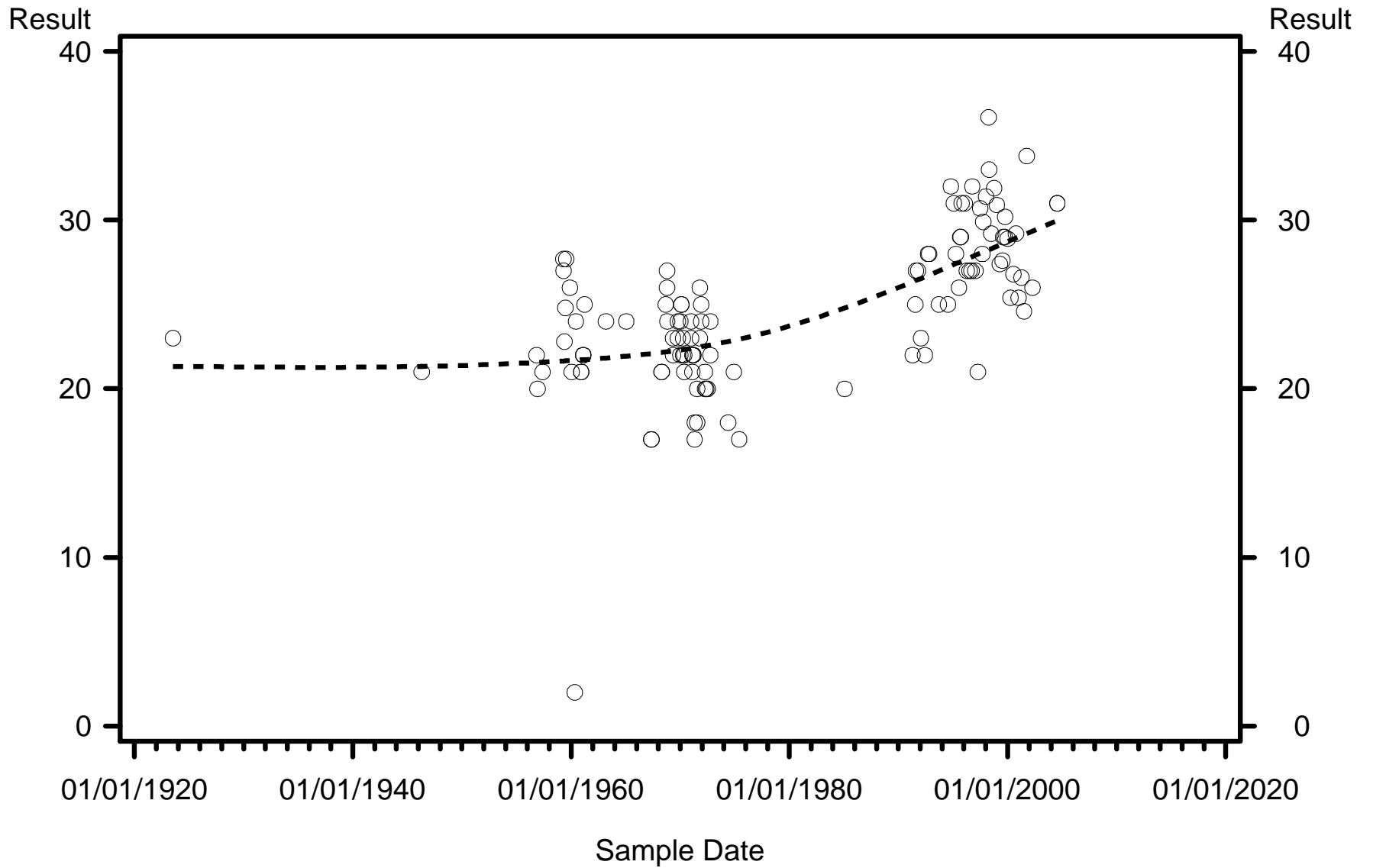

WQ Class



C1 Exceedance



C3 Exceedance



Non Exceedance

Basin=Alafia WBID=1621F Parameter=Chloroform (ug/l) Standard=Greater yearly

Result

Result

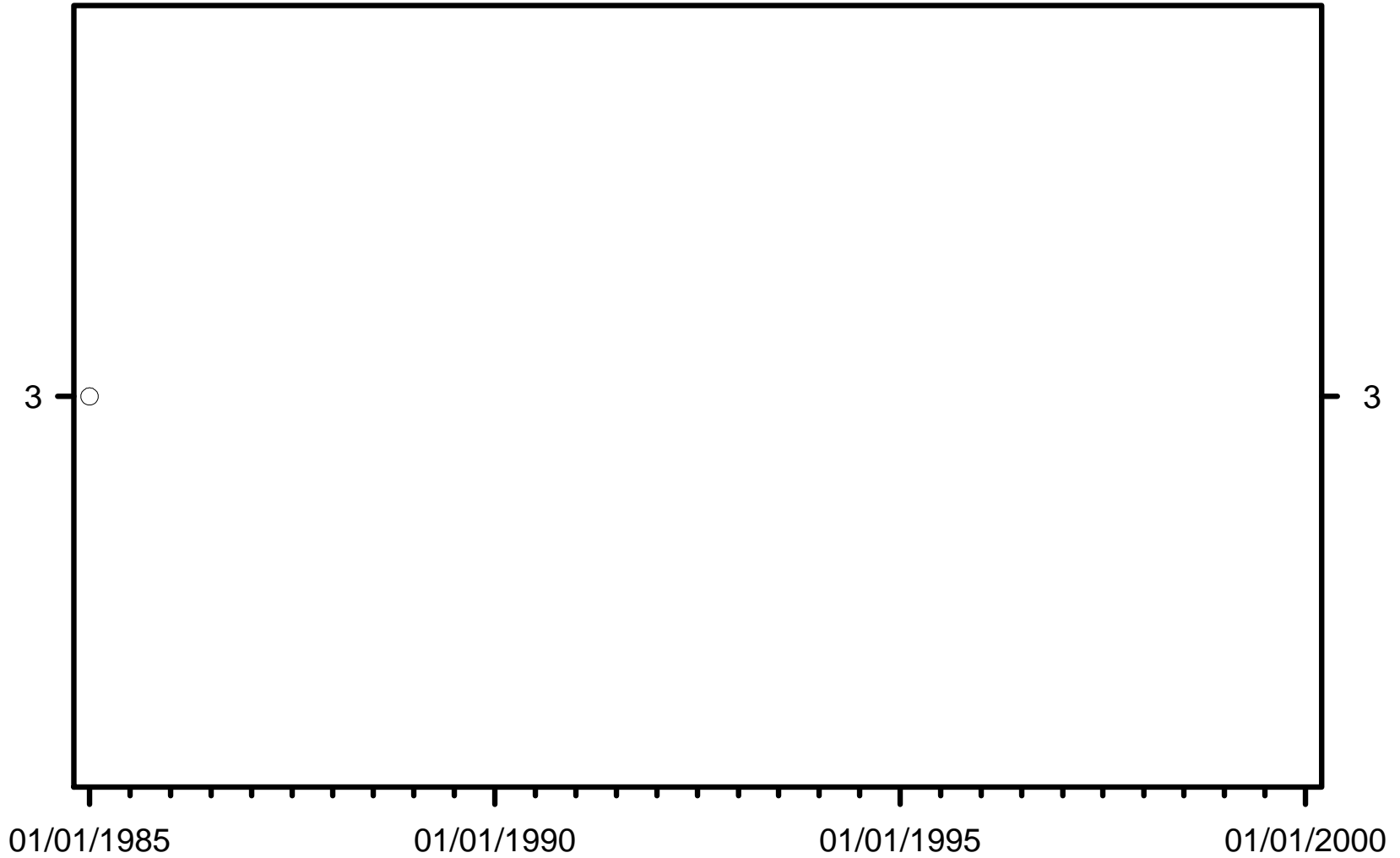

WQ Class



C1 Exceedance



C3 Exceedance



Non Exceedance

Basin=Alafia WBID=1621F Parameter=Dissolved Solids (mg/l) Standard=Greater Monthly

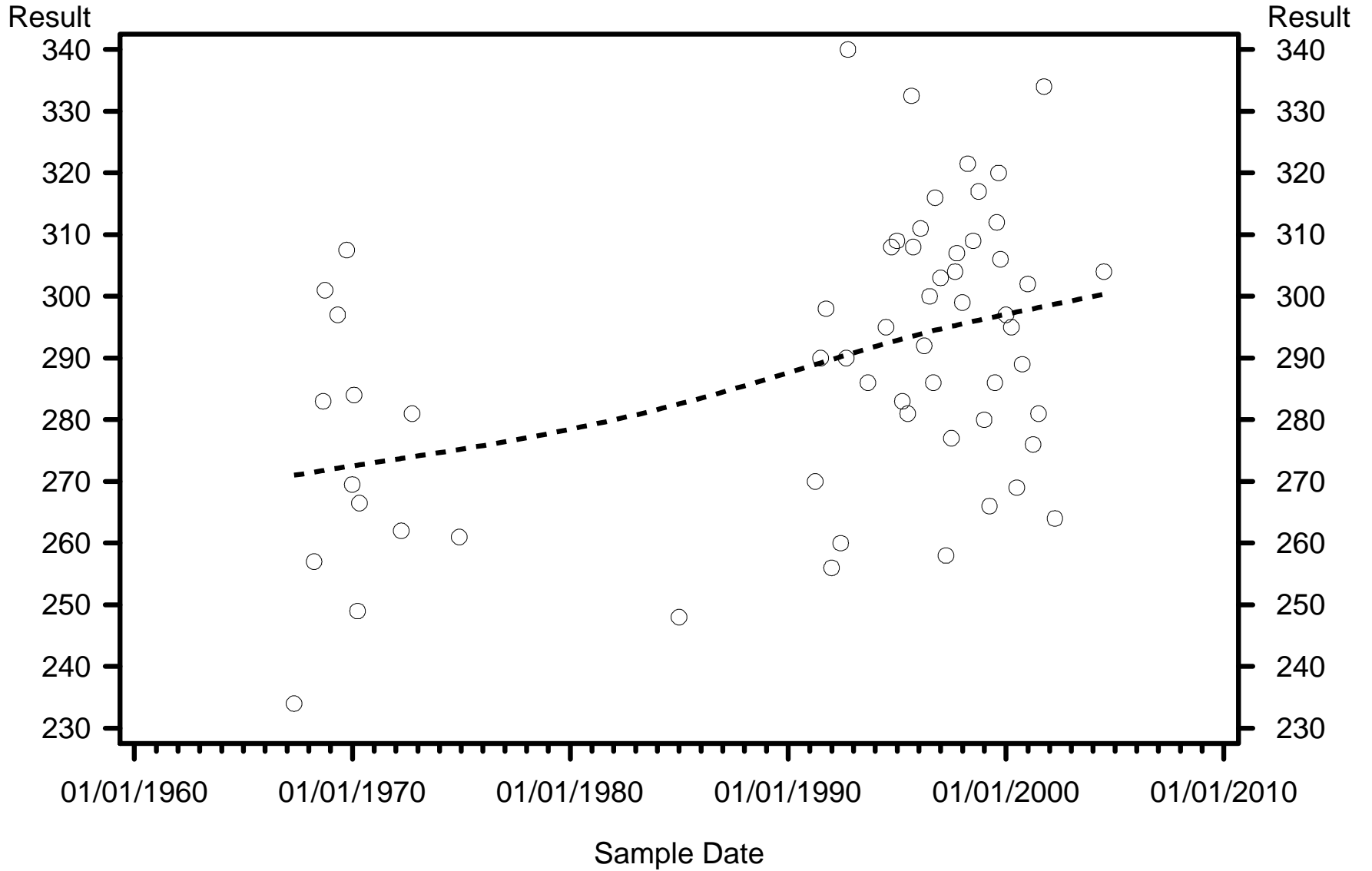

WQ Class



C1 Exceedance



C3 Exceedance



Non Exceedance

Basin=Alafia WBID=1621F Parameter=Fluoride (mg/l) Standard=Greater daily

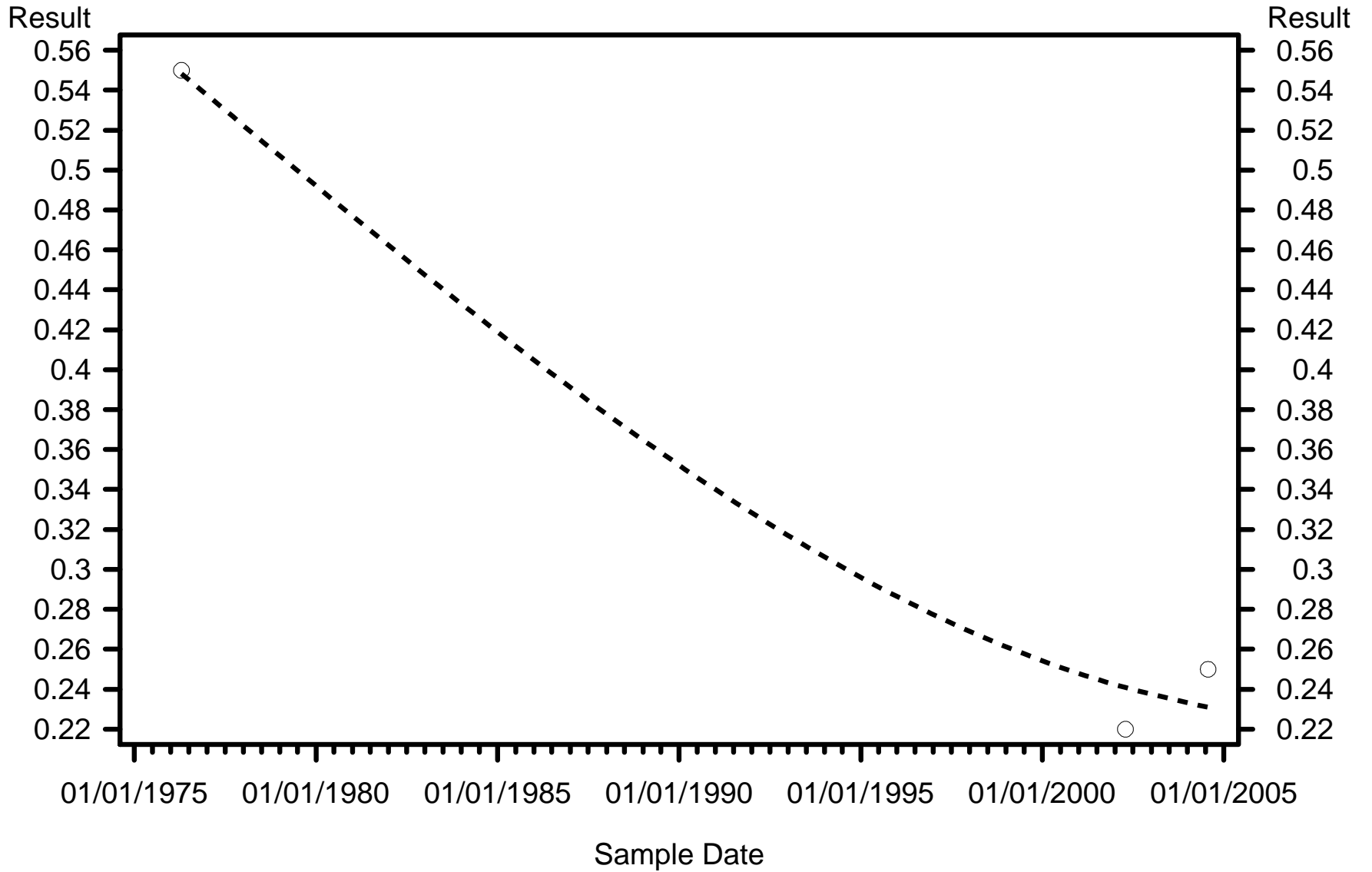

WQ Class



C1 Exceedence



C3 Exceedence



Non Exceedence

Basin=Alafia WBID=1621F Parameter=Lindane (ug/l) Standard=Greater yearly

Result

Result

0.01

0.01

01/01/1985

01/01/1990

01/01/1995

01/01/2000

Sample Date

WQ Class

● ● ●  
○ ○ ○

C1 Exceedance  
Non Exceedance

■ ■ ■

C3 Exceedance

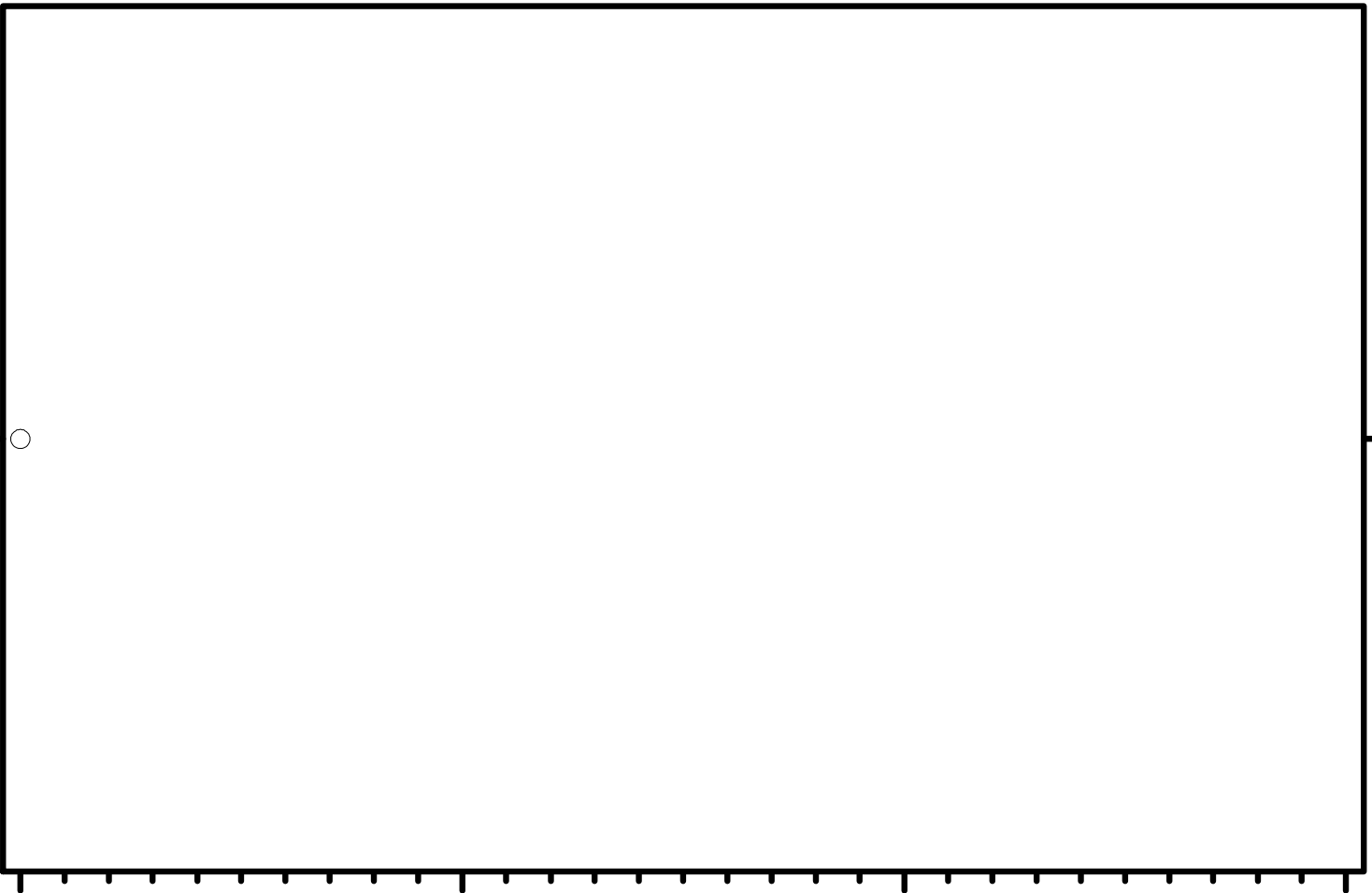

Legend: WQ Class. C1 Exceedance (red circle), Non Exceedance (white circle), C3 Exceedance (black square).

Basin=Alafia WBID=1621F Parameter=Nitrate (mg/l) Standard=Greater daily

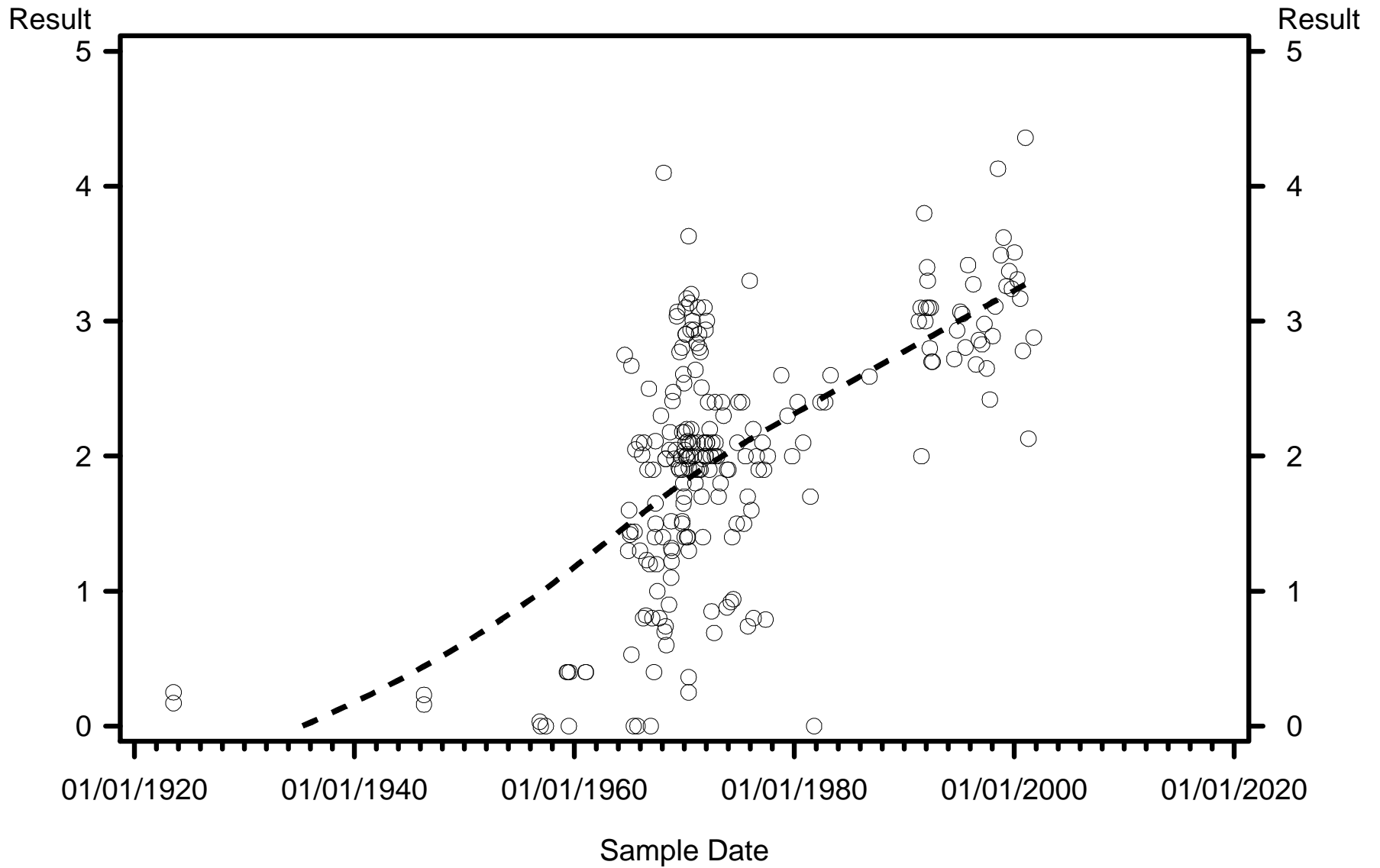

WQ Class



C1 Exceedence



C3 Exceedence



Non Exeedence

Basin=Alafia WBID=1621F Parameter=PCB (ug/l) Standard=Greater yearly

Result

Result

0.1

0.1

01/01/1985

01/01/1990

01/01/1995

01/01/2000

Sample Date

WQ Class



C1 Exceedance



C3 Exceedance



Non Exceedance

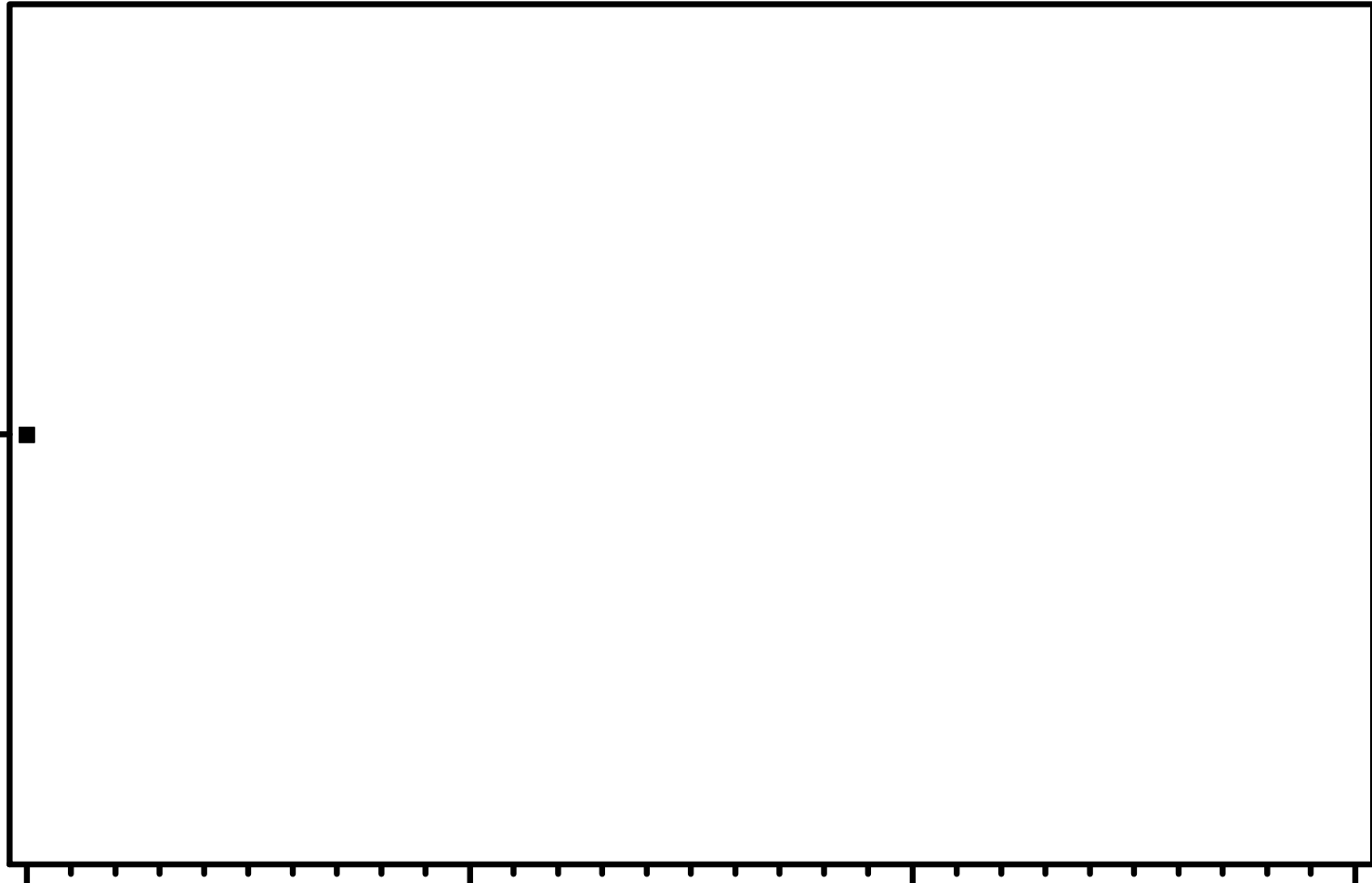

01/01/1985 01/01/1990 01/01/1995 01/01/2000

Basin=Alafia WBID=1621F Parameter=Silvex (ug/l) Standard=Greater daily

Result

Result

0.01

0.01

01/01/1985

01/01/1990

01/01/1995

01/01/2000

Sample Date

WQ Class



C1 Exceedance



C3 Exceedance



Non Exeedance

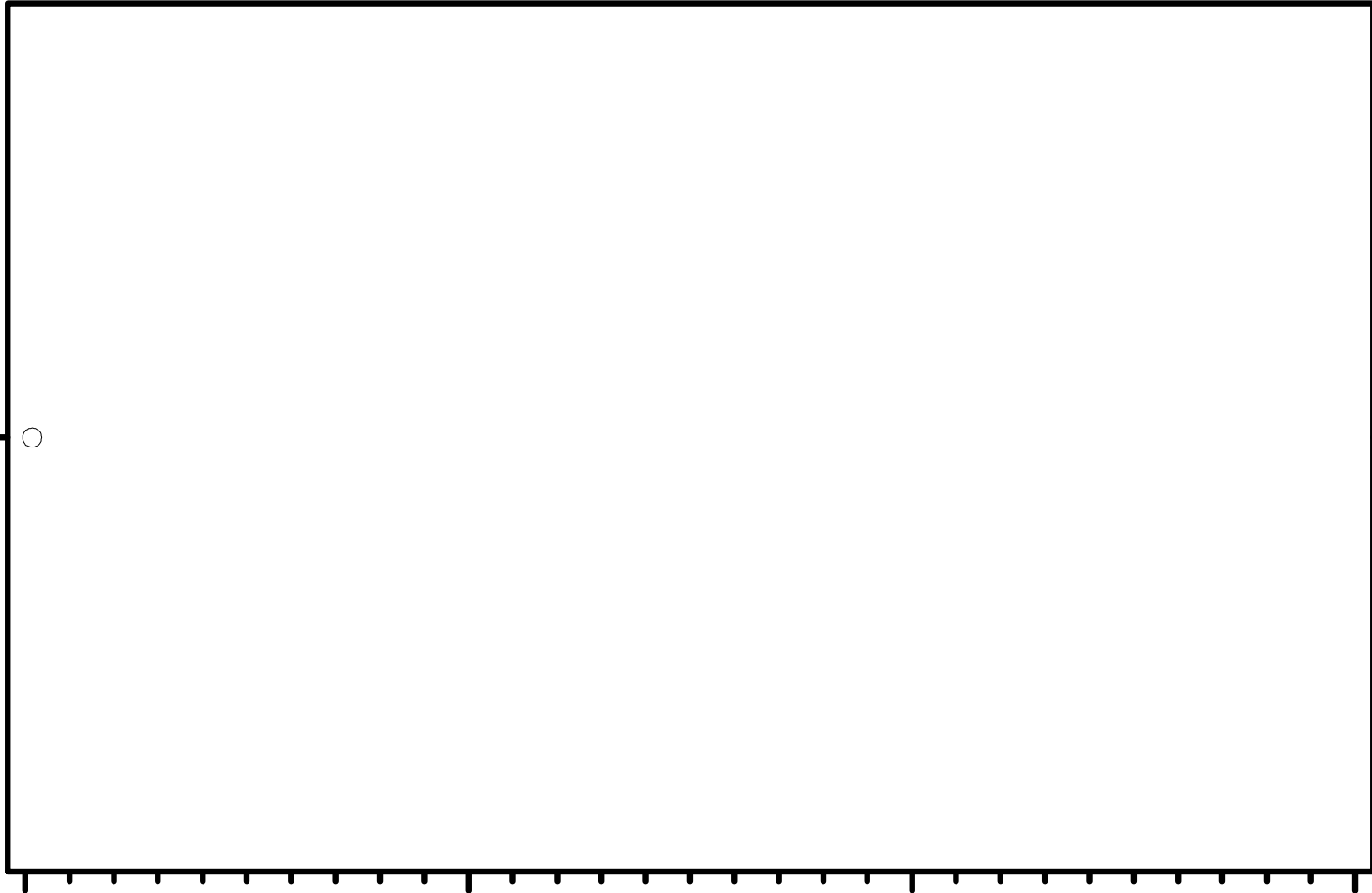

Basin=Alafia WBID=1639 Parameter=Arsenic (ug/l) Standard=Greater daily

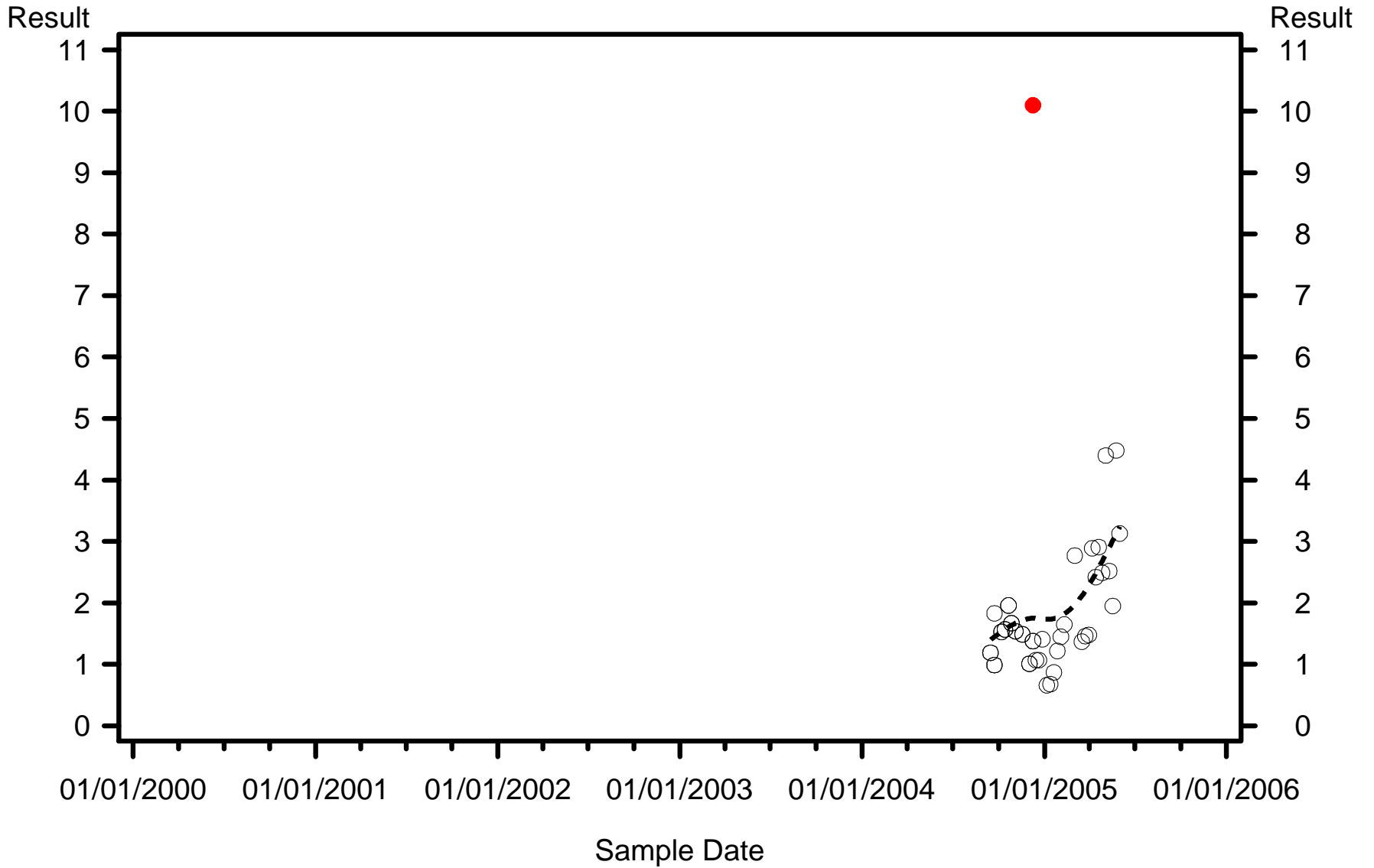

WQ Class



C1 Exceedence



C3 Exceedence



Non Exceedence

Basin=Alafia WBID=1639 Parameter=Chloride (mg/l) Standard=Greater daily

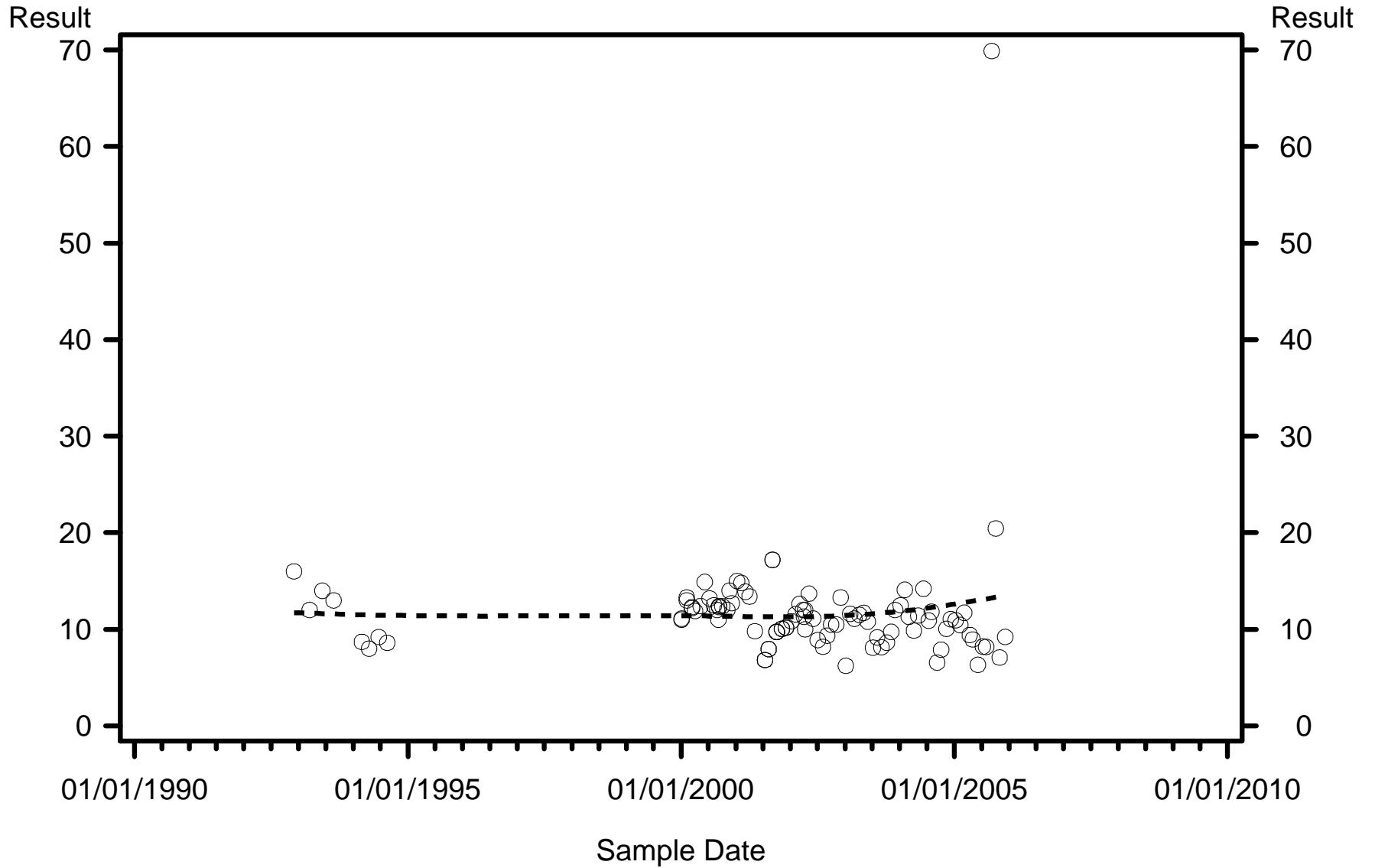

WQ Class



C1 Exceedence



C3 Exceedence



Non Exceedence

Basin=Alafia WBID=1639 Parameter=Dissolved Solids (mg/l) Standard=Greater Monthly

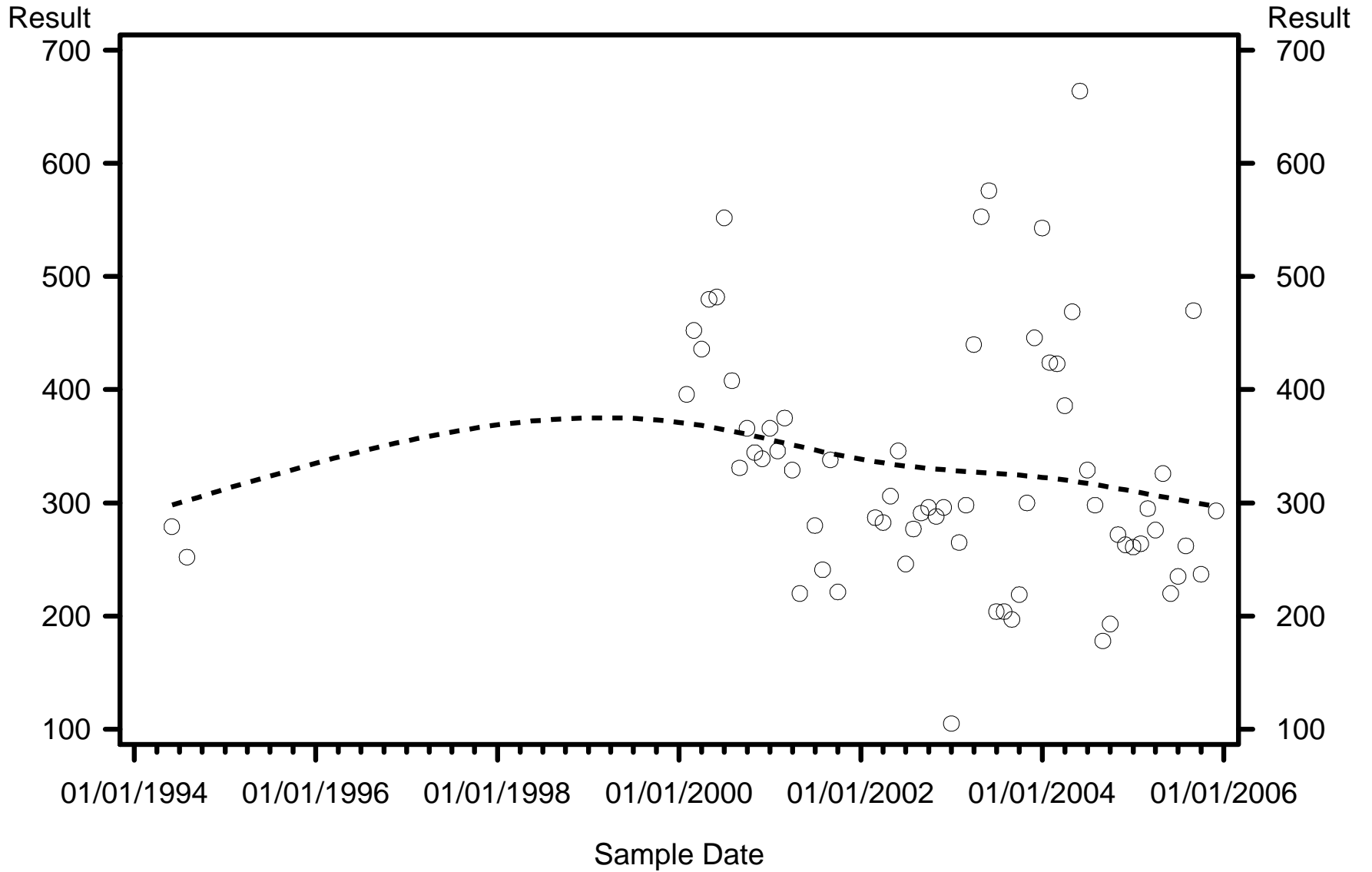

WQ Class



C1 Exceedence



C3 Exceedence



Non Exeedence

Basin=Alafia WBID=1639 Parameter=Fluoride (mg/l) Standard=Greater daily

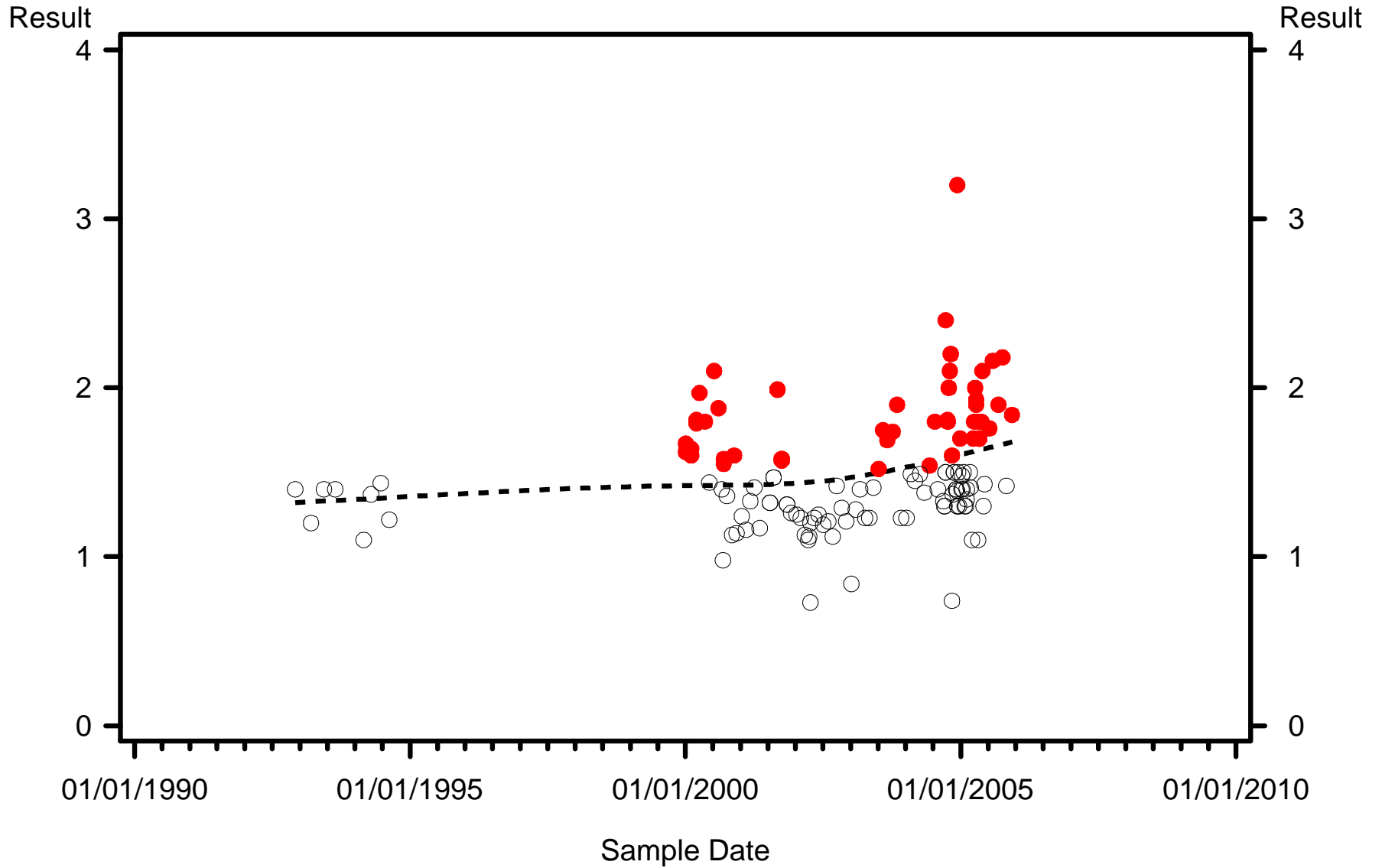

WQ Class



C1 Exceedence



C3 Exceedence



Non Exceedence

Basin=Alafia WBID=1645 Parameter=Chloride (mg/l) Standard=Greater daily

Result

Result

14

14

01/01/2000

03/01/2000

05/01/2000

07/01/2000

09/01/2000

11/01/2000

Sample Date

WQ Class



C1 Exceedance



C3 Exceedance



Non Exeedance



Basin=Alafia WBID=1645 Parameter=Dissolved Solids (mg/l) Standard=Greater Monthly

Result

Result

131

131

01/01/2000

03/01/2000

05/01/2000

07/01/2000

09/01/2000

Sample Date

WQ Class



C1 Exceedance



C3 Exceedance



Non Exceedance

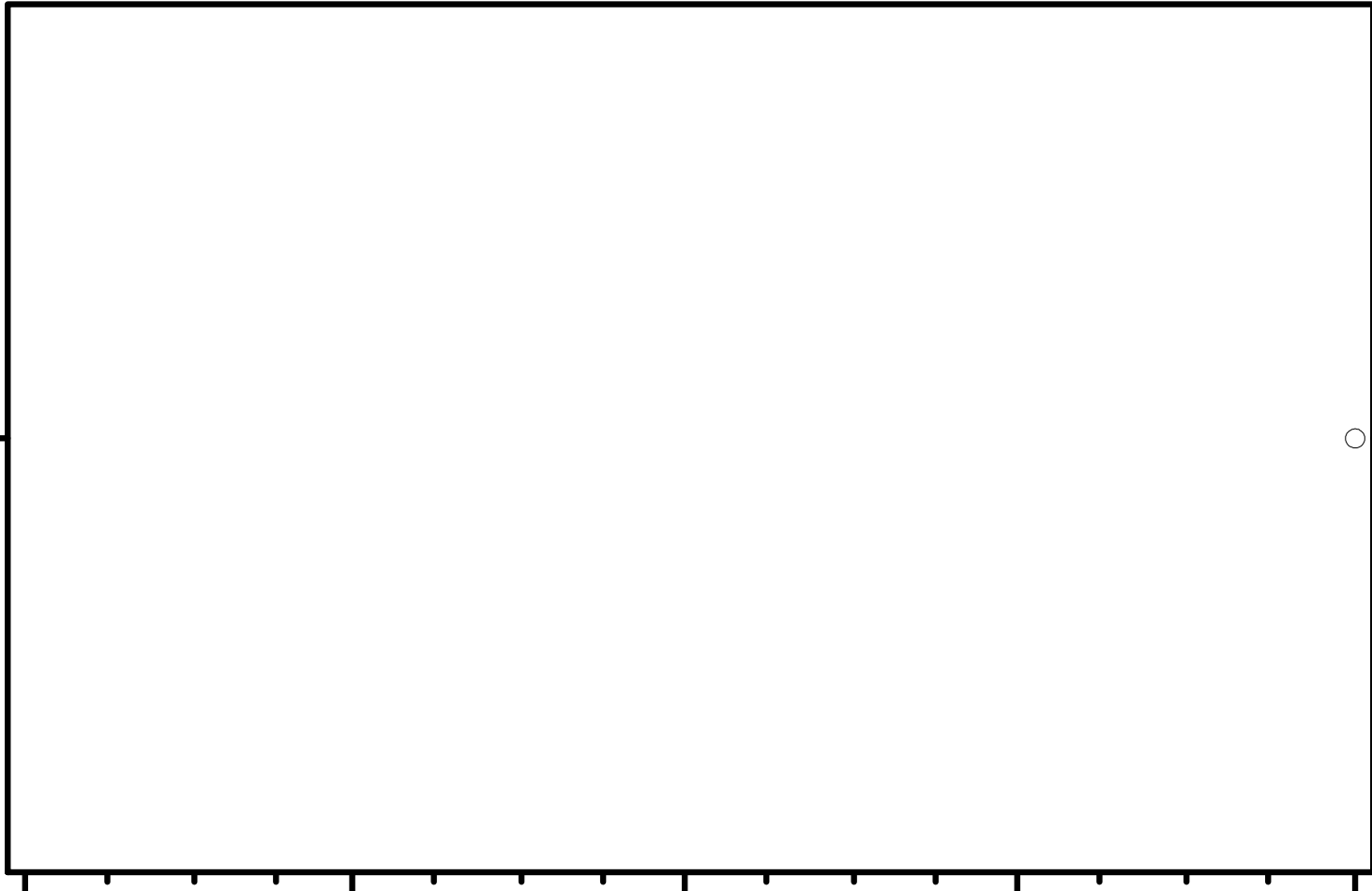

Basin=Alafia WBID=1645 Parameter=Fluoride (mg/l) Standard=Greater daily

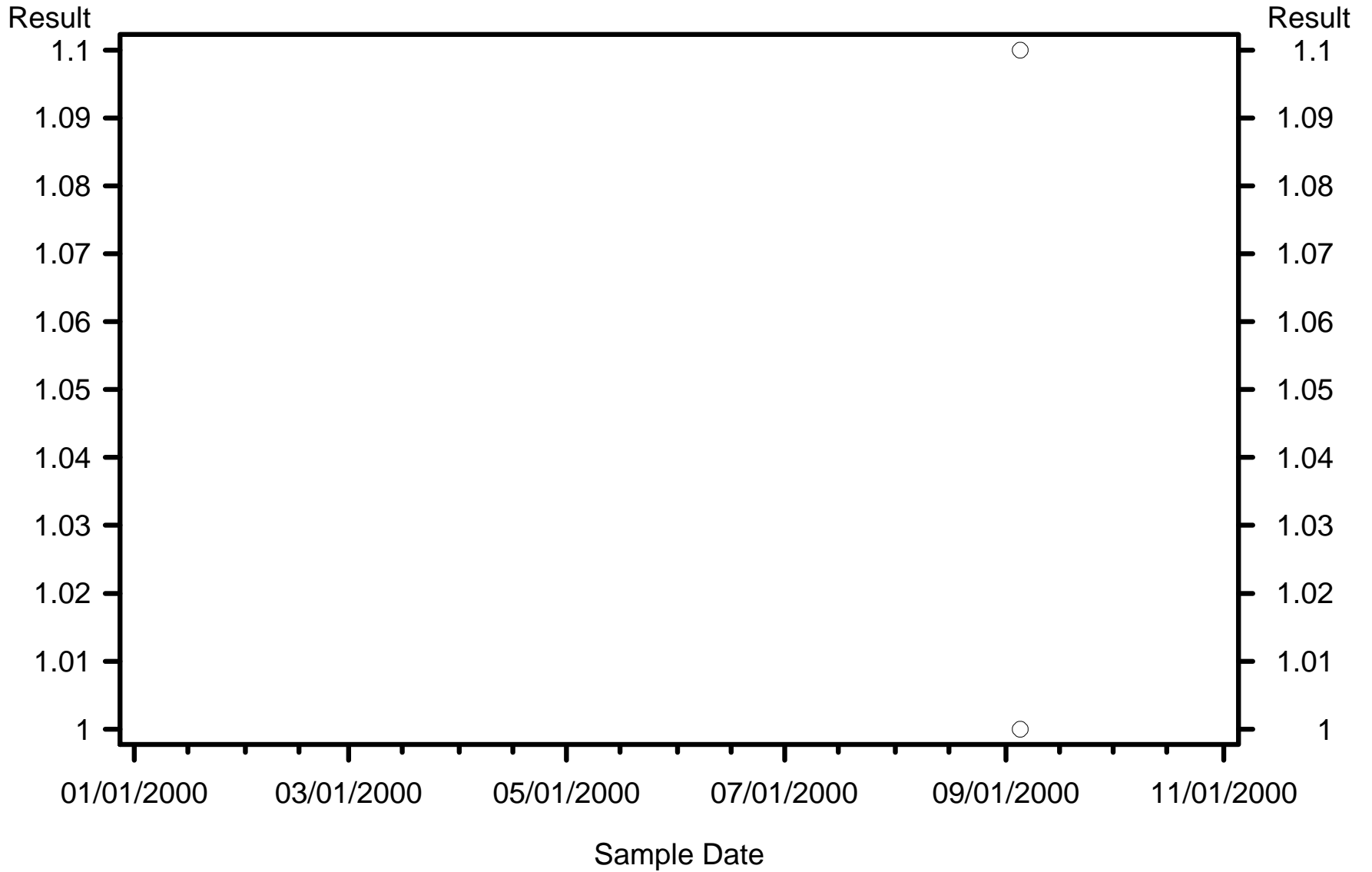

WQ Class



C1 Exceedance



C3 Exceedance



Non Exeedance

Basin=Alafia WBID=1653 Parameter=Arsenic (ug/l) Standard=Greater daily

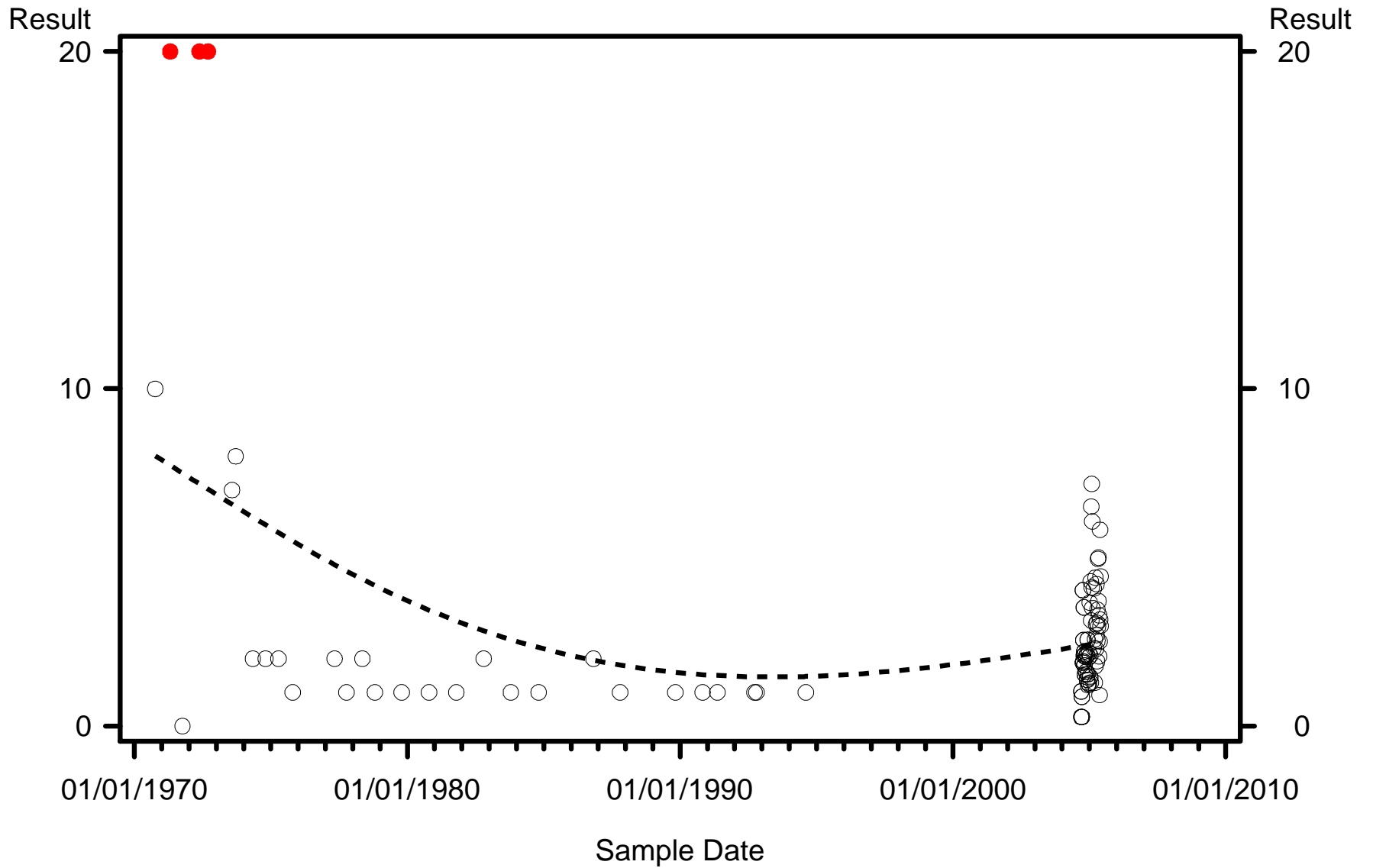

WQ Class      ●   ●   ●   C1 Exceedence      ■   ■   ■   C3 Exceedence  
                 ○   ○   ○   Non Exceedence

Basin=Alafia WBID=1653 Parameter=Chloride (mg/l) Standard=Greater daily

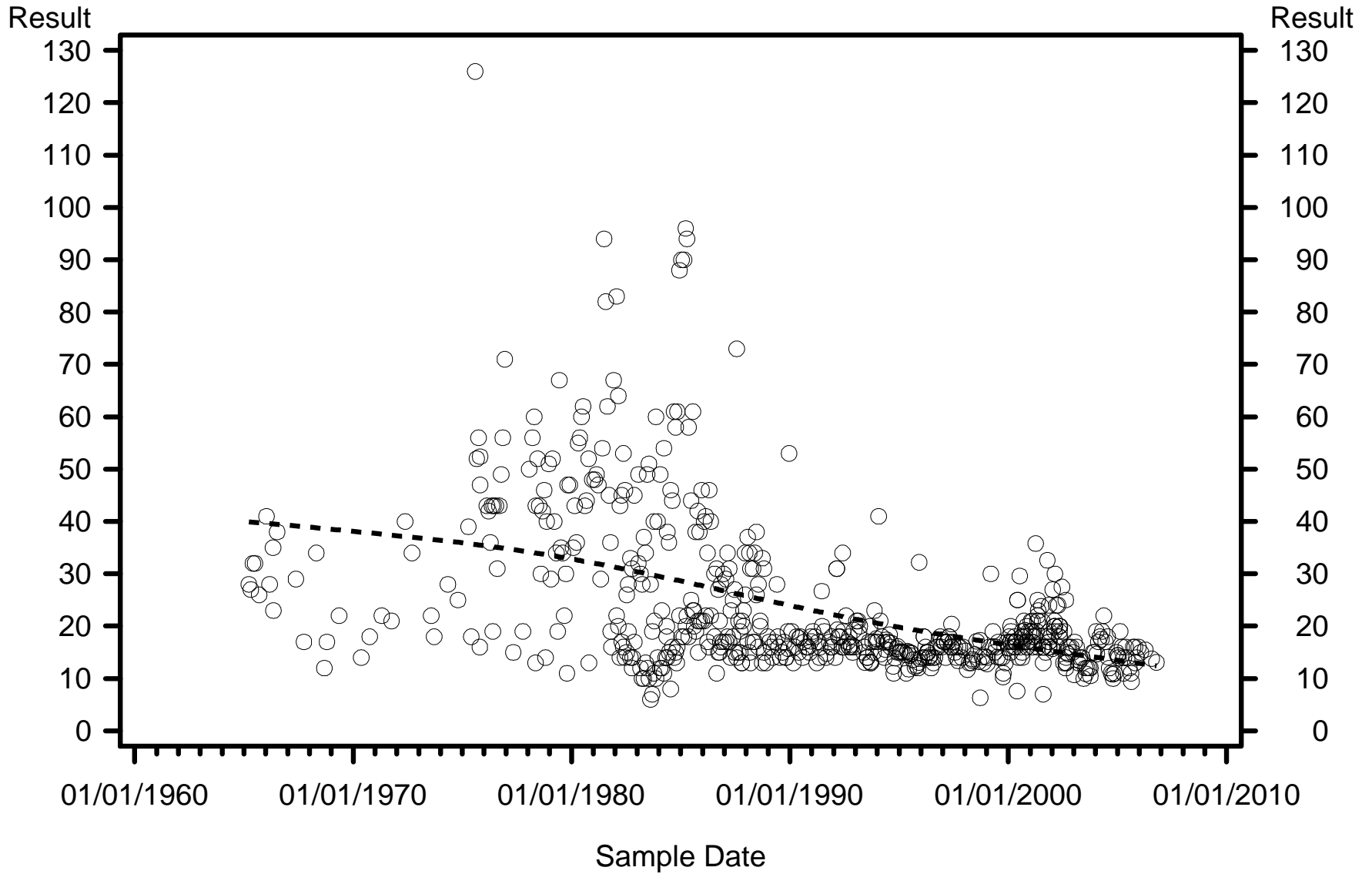

WQ Class



C1 Exceedence



C3 Exceedence



Non Exceedence

Basin=Alafia WBID=1653 Parameter=Dissolved Solids (mg/l) Standard=Greater Monthly

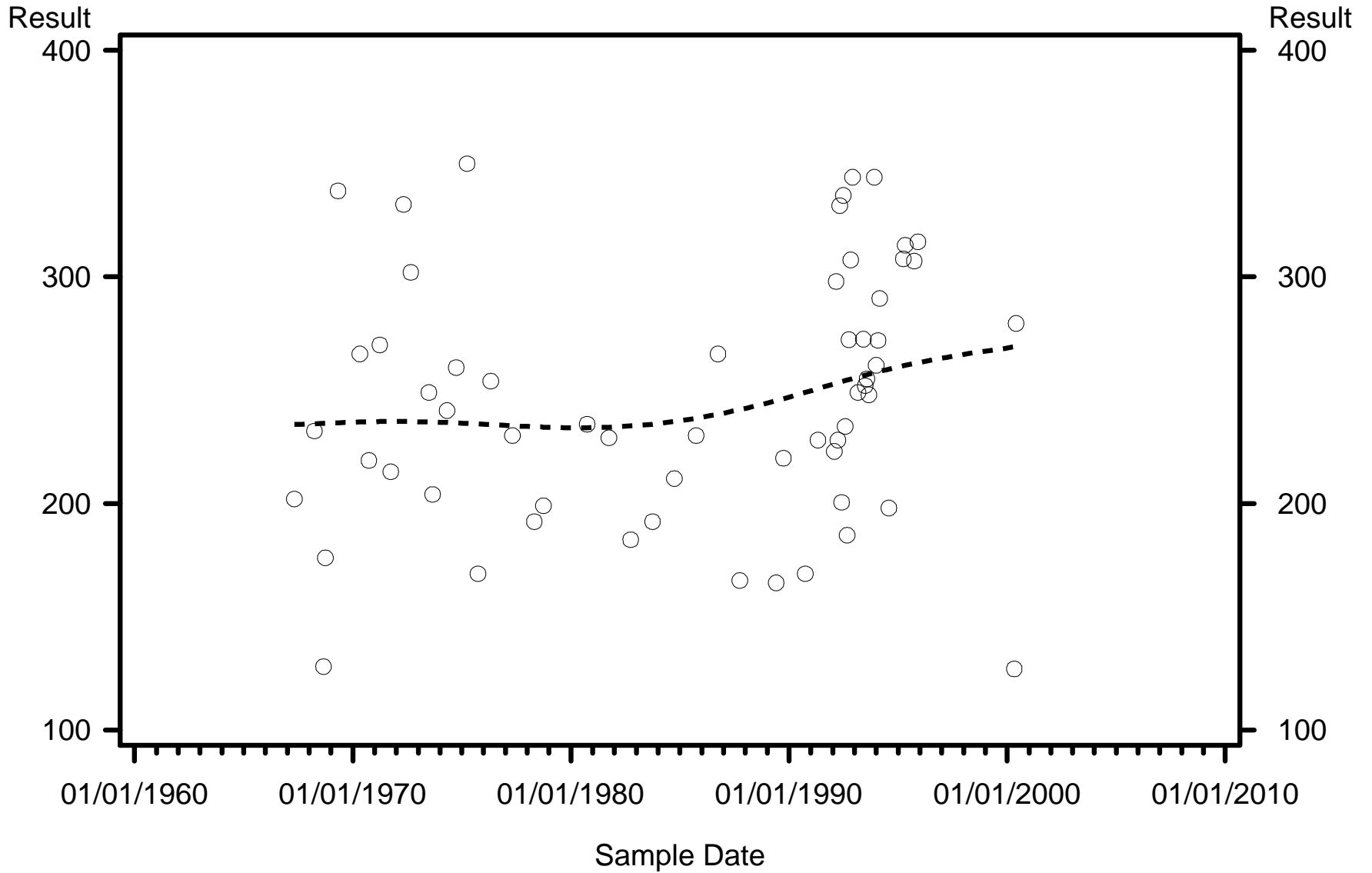

WQ Class



C1 Exceedance



C3 Exceedance



Non Exceedance

Basin=Alafia WBID=1653 Parameter=Fluoride (mg/l) Standard=Greater daily

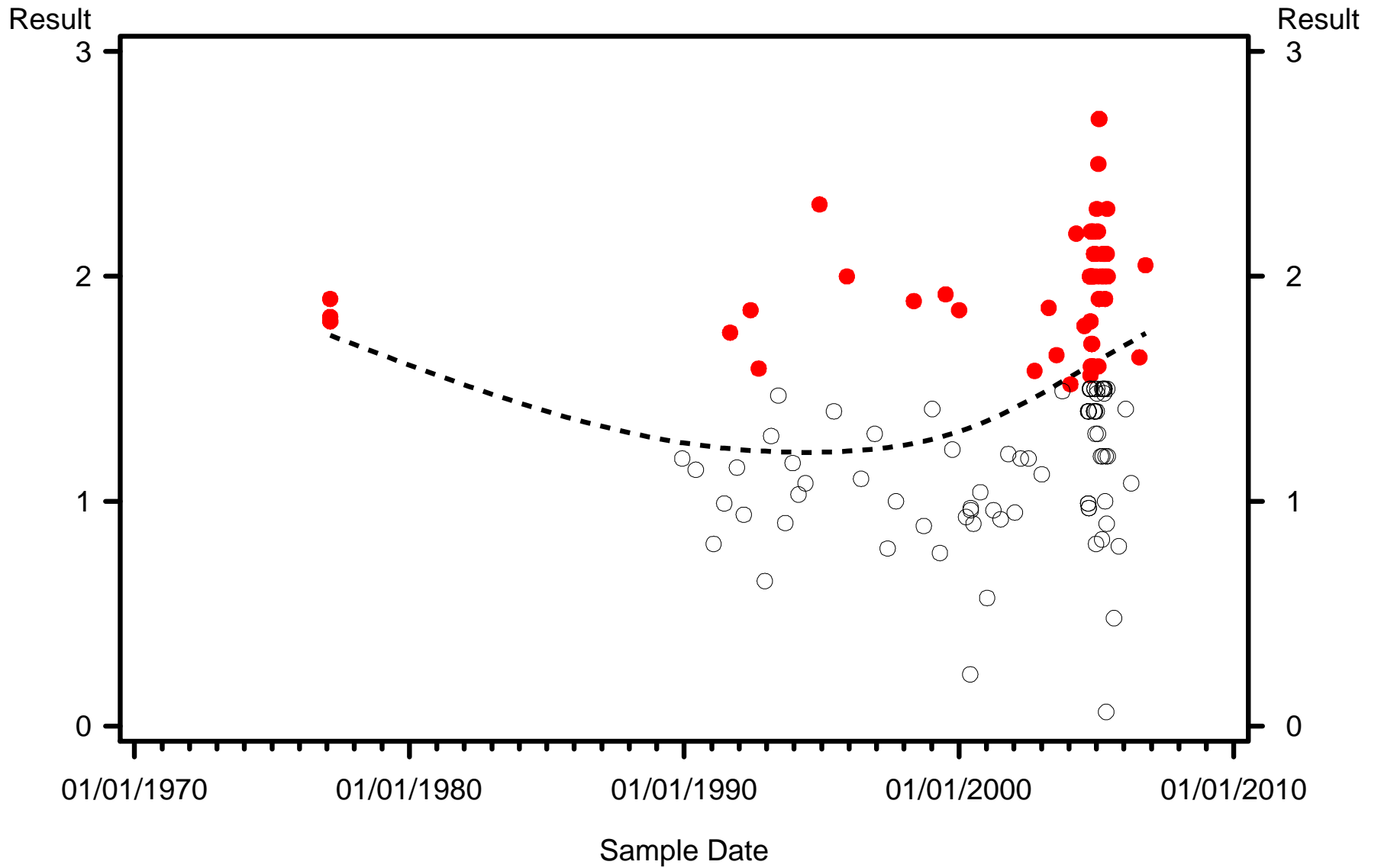

WQ Class



C1 Exceedence



C3 Exceedence



Non Exceedence

Basin=Alafia WBID=1653 Parameter=Nitrate (mg/l) Standard=Greater daily

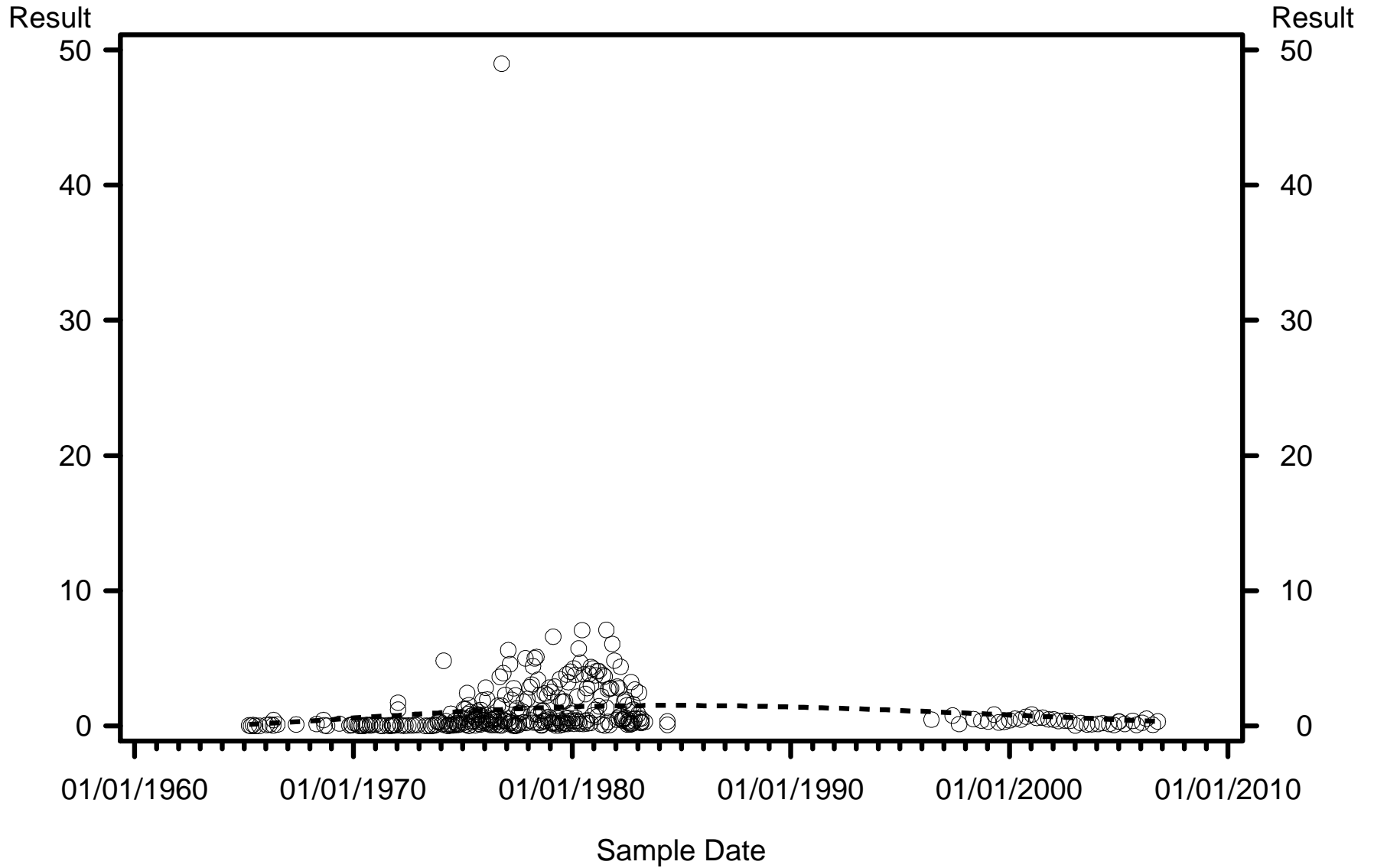

WQ Class



C1 Exceedence



C3 Exceedence



Non Exeedence

Basin=Alafia WBID=1658 Parameter=Chloride (mg/l) Standard=Greater daily

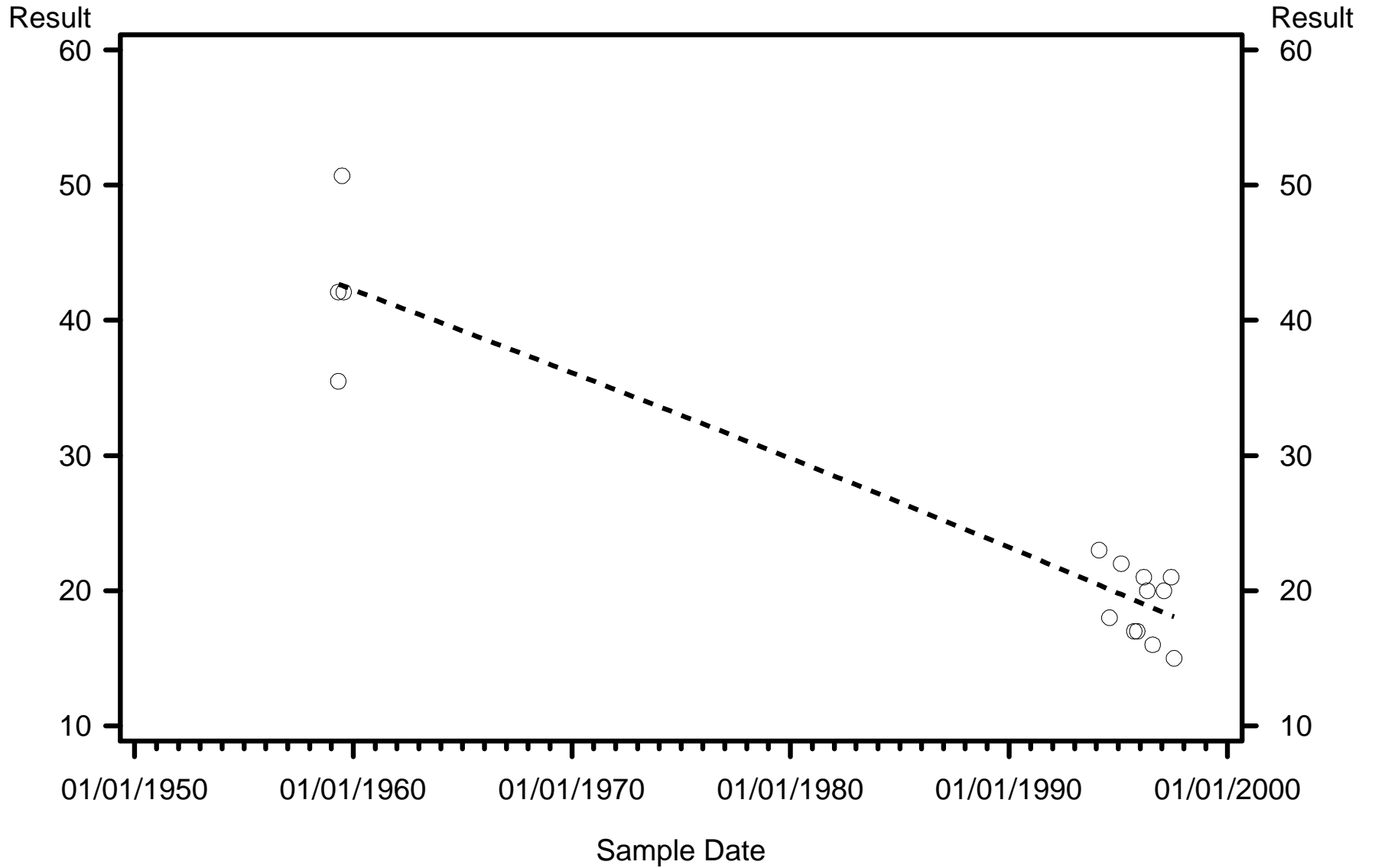

WQ Class



C1 Exceedence



C3 Exceedence



Non Exceedence

Basin=Alafia WBID=1658 Parameter=Nitrate (mg/l) Standard=Greater daily

Result

Result

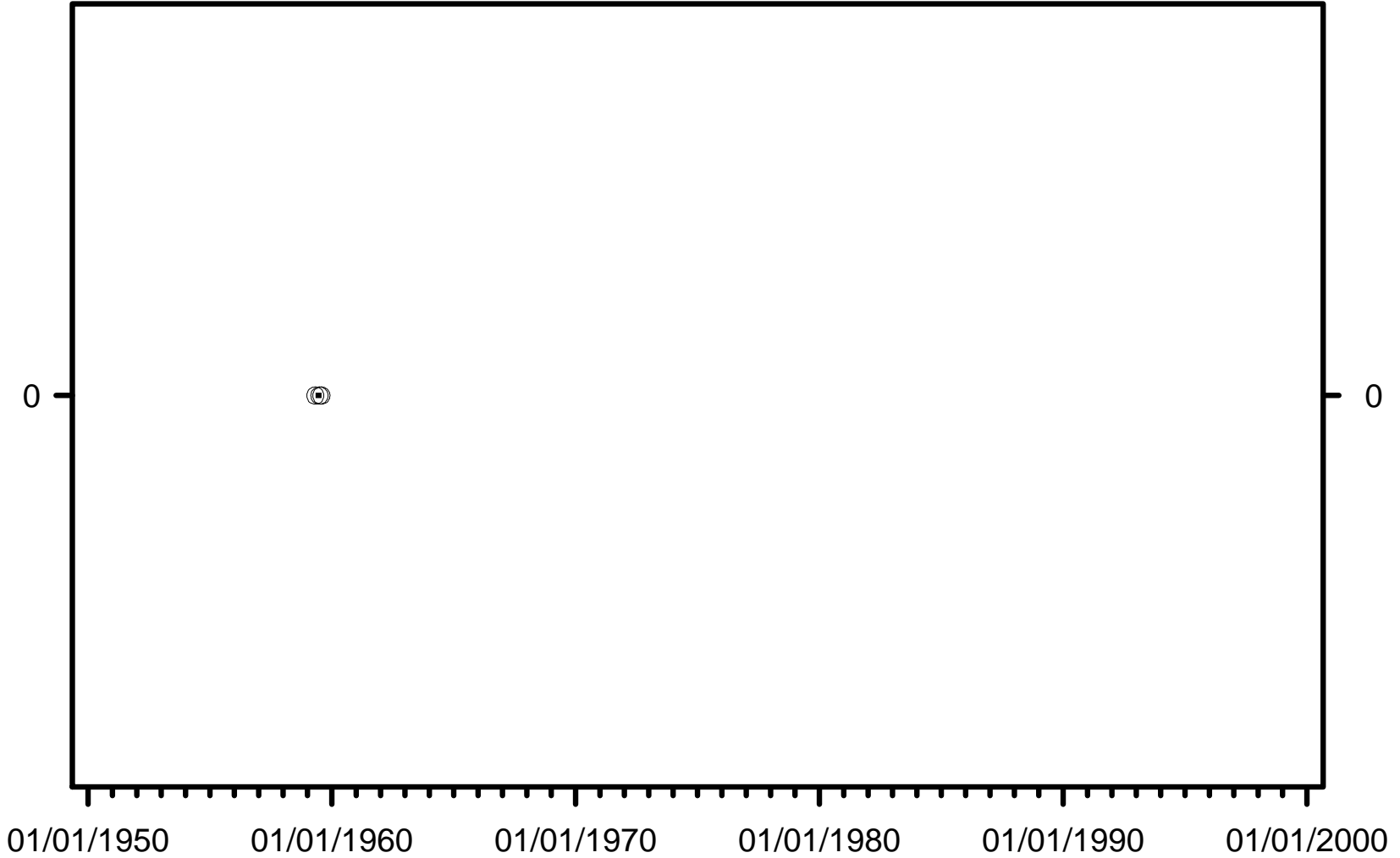

Sample Date

WQ Class



C1 Exceedance



C3 Exceedance



Non Exceedance

Basin=Alafia WBID=1665 Parameter=Arsenic (ug/l) Standard=Greater daily

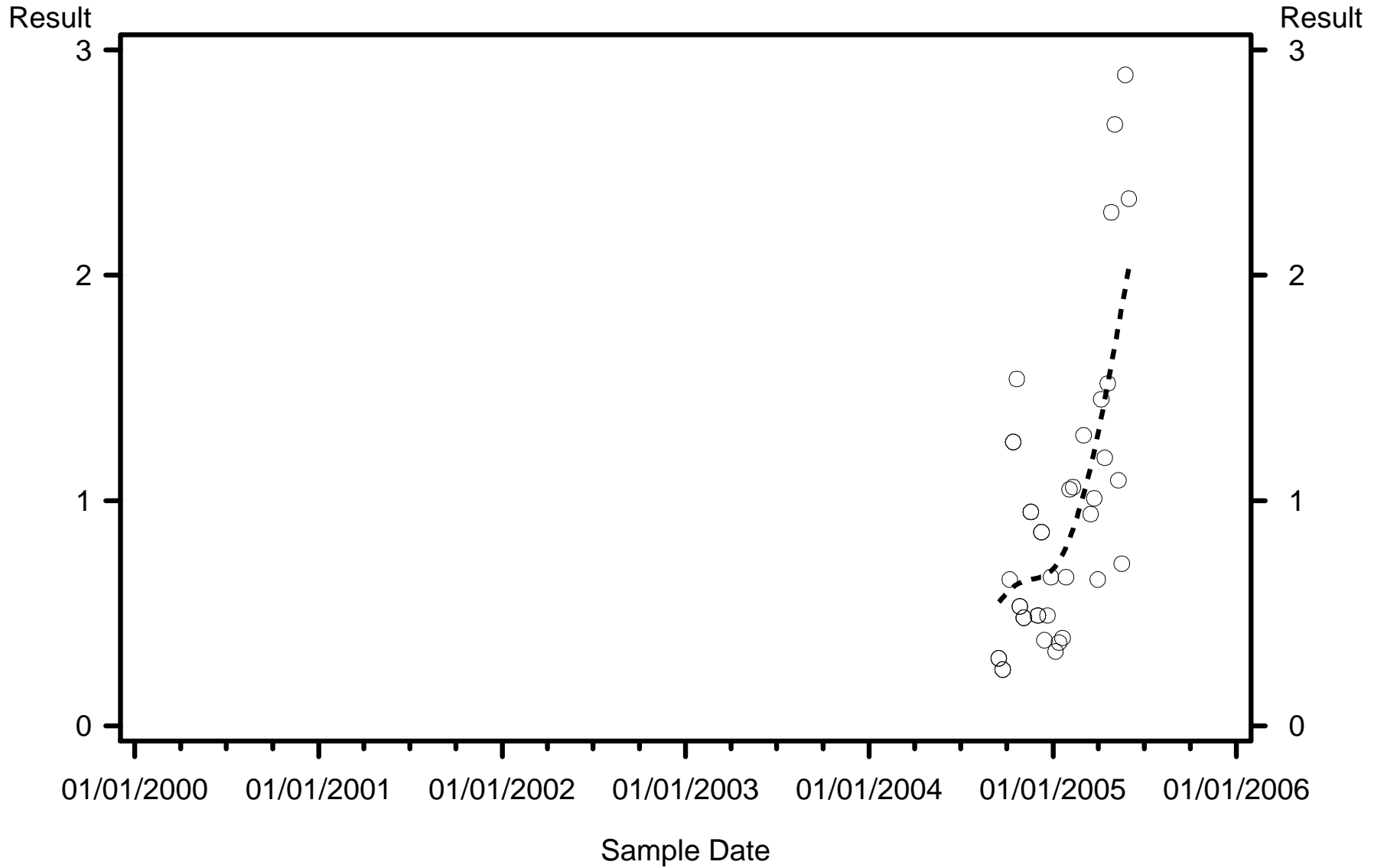

WQ Class



C1 Exceedence



C3 Exceedence



Non Exceedence

Basin=Alafia WBID=1665 Parameter=Chloride (mg/l) Standard=Greater daily

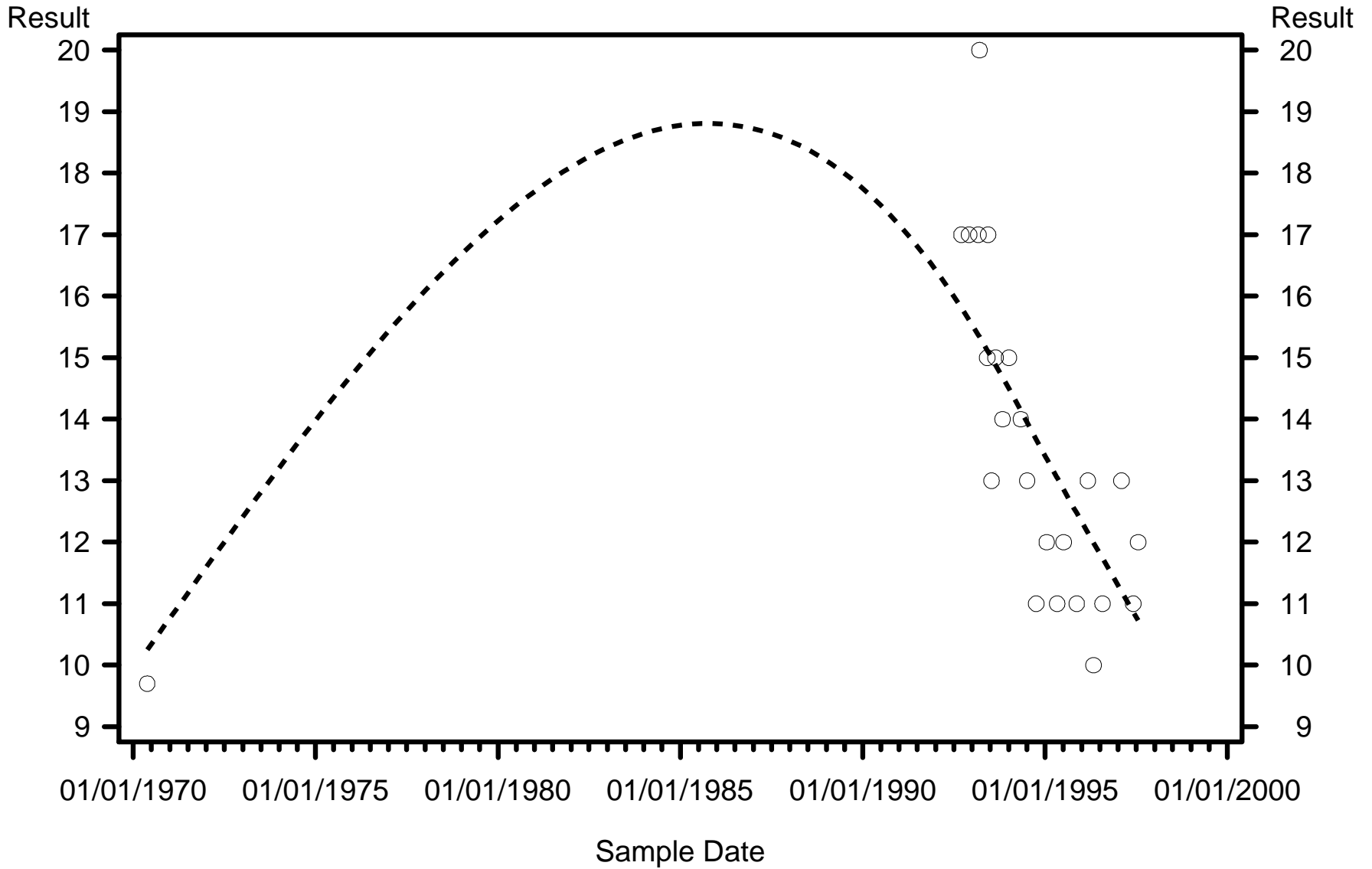

WQ Class



C1 Exceedence



C3 Exceedence



Non Exeedence

Basin=Alafia WBID=1665 Parameter=Dissolved Solids (mg/l) Standard=Greater Monthly

Result

Result

125

125

01/01/1970 01/01/1975 01/01/1980 01/01/1985 01/01/1990 01/01/1995 01/01/2000

Sample Date

WQ Class



C1 Exceedance



C3 Exceedance



Non Exceedance

Basin=Alafia WBID=1665 Parameter=Fluoride (mg/l) Standard=Greater daily

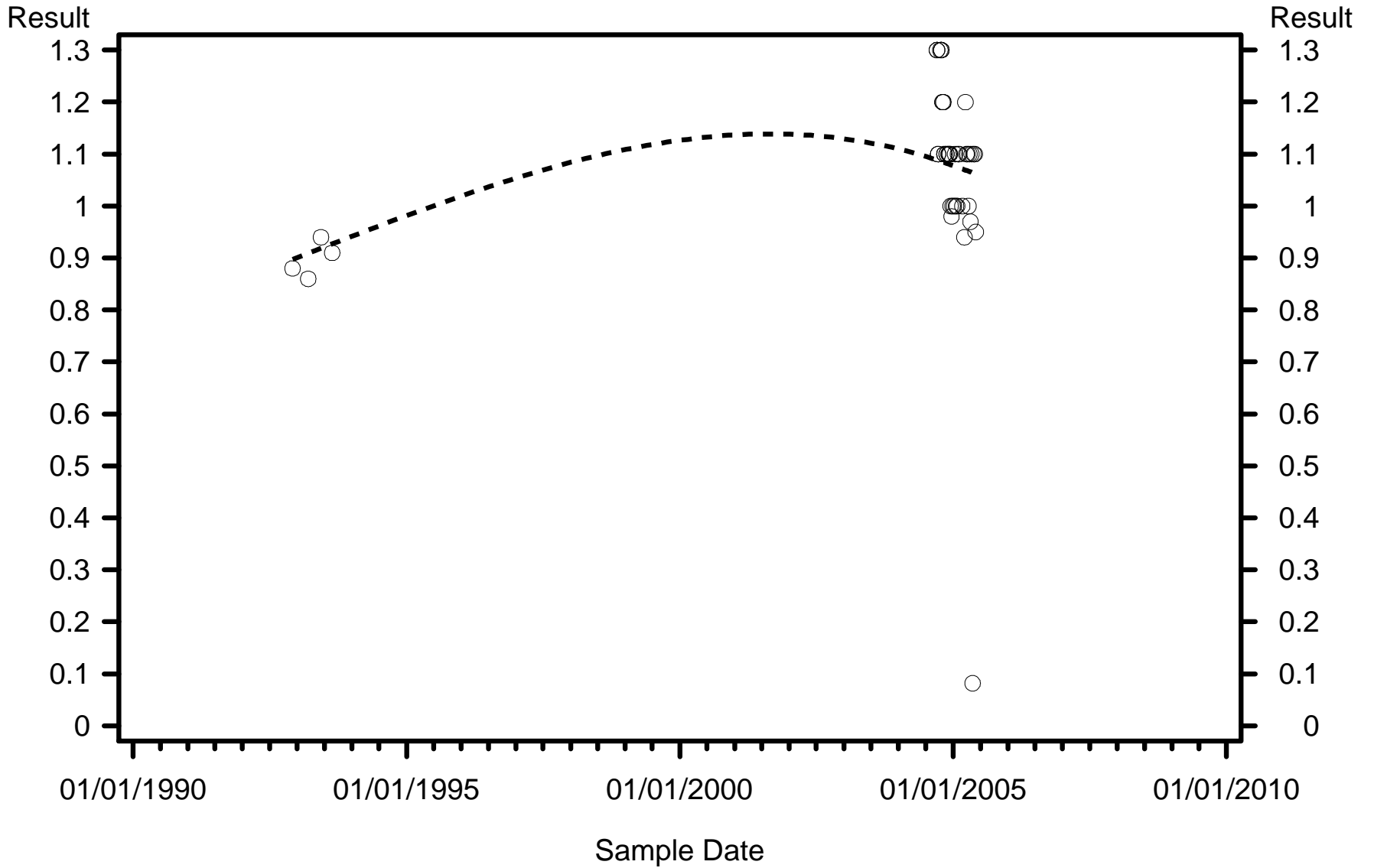

WQ Class



C1 Exceedence



C3 Exceedence



Non Exceedence

Basin=Alafia WBID=1665 Parameter=Nitrate (mg/l) Standard=Greater daily

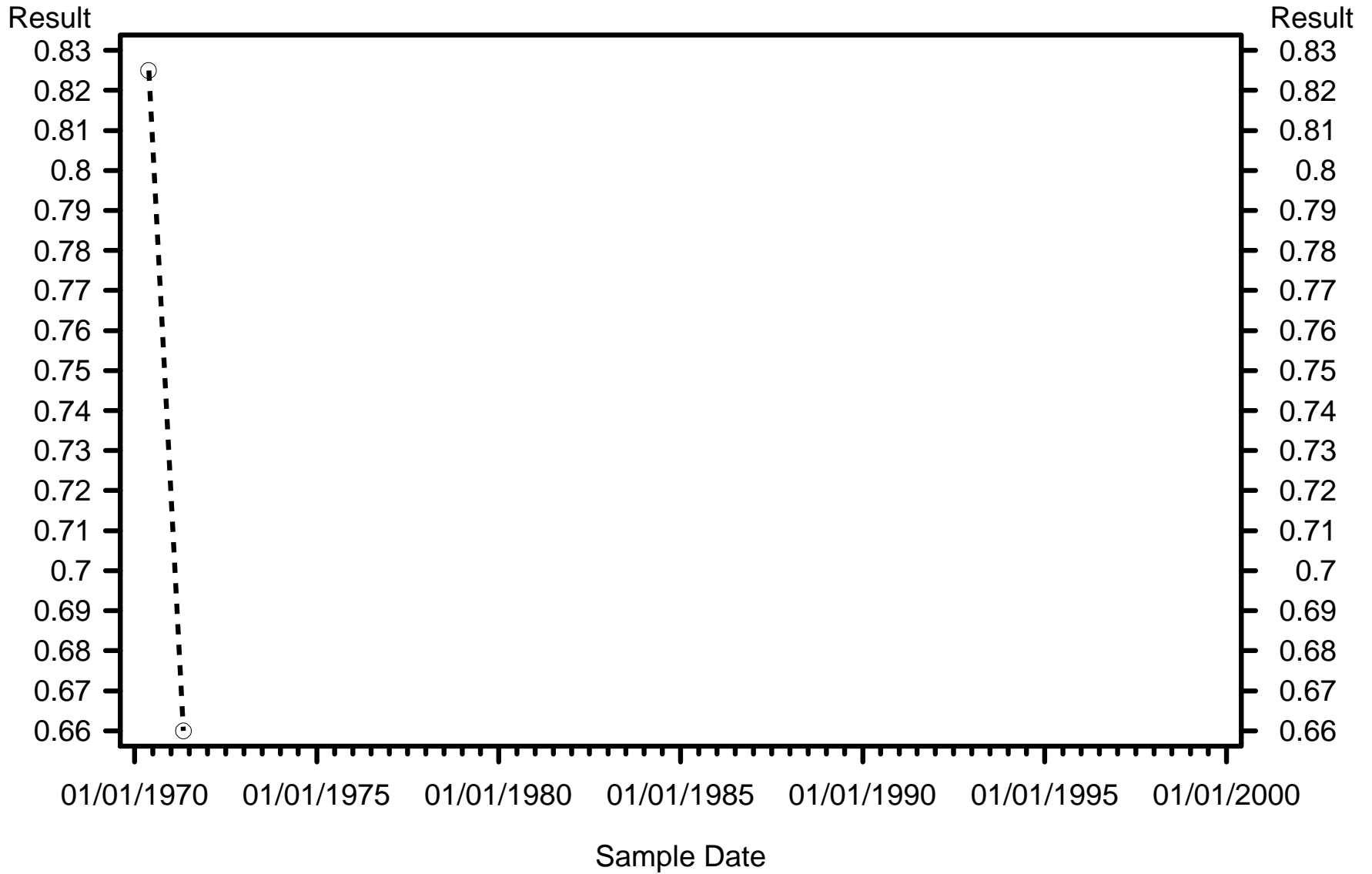

WQ Class



C1 Exceedence



C3 Exceedence



Non Exceedence

Basin=Alafia WBID=1670 Parameter=Chloride (mg/l) Standard=Greater daily

Result

Result

13

13

01/01/2000

03/01/2000

05/01/2000

07/01/2000

09/01/2000

Sample Date

WQ Class



C1 Exceedance



C3 Exceedance



Non Exeedance

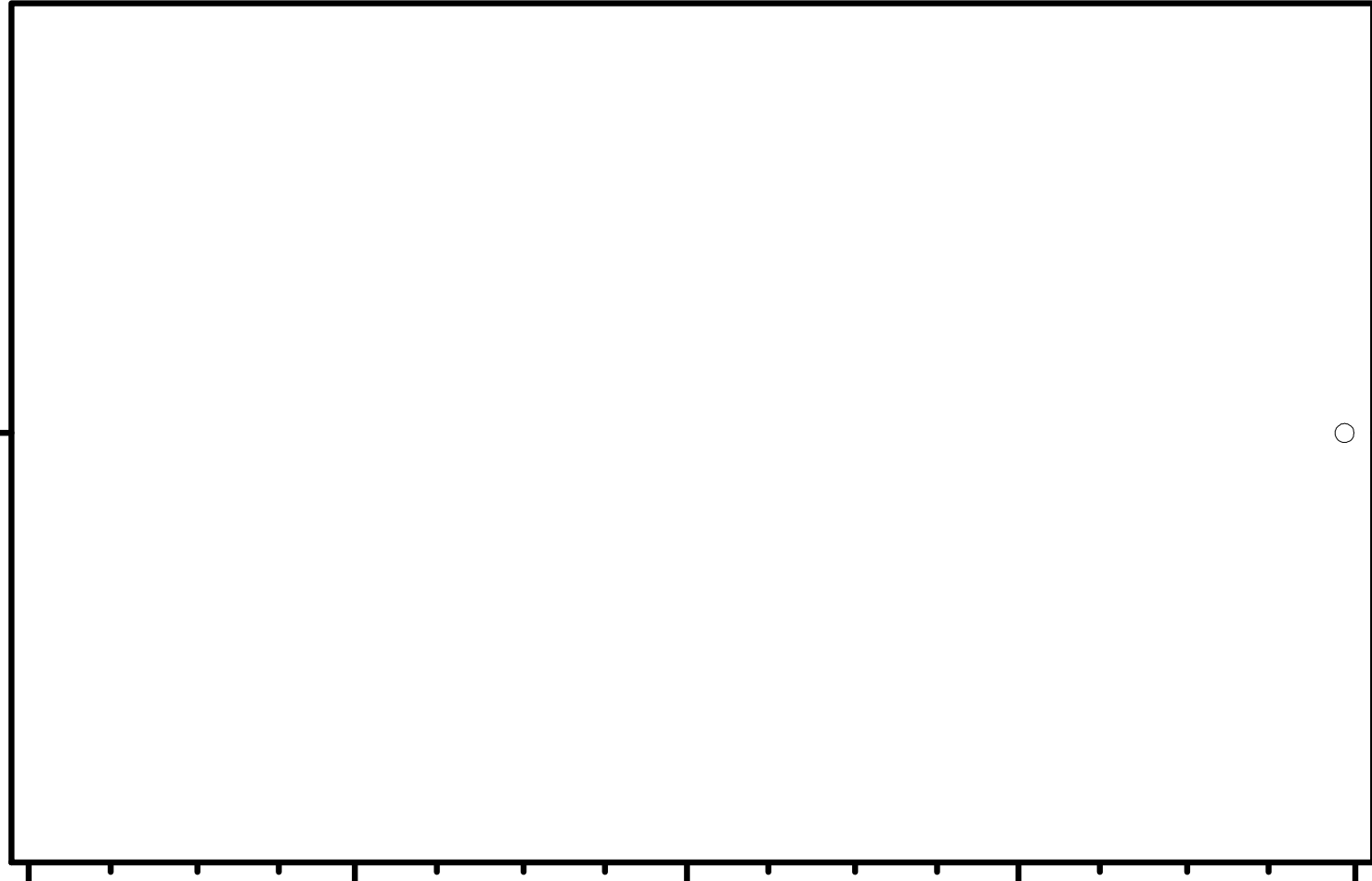

Basin=Alafia WBID=1670 Parameter=Dissolved Solids (mg/l) Standard=Greater Monthly

Result

Result

136

136

01/01/2000

03/01/2000

05/01/2000

07/01/2000

09/01/2000

Sample Date

WQ Class



C1 Exceedance



C3 Exceedance



Non Exceedance

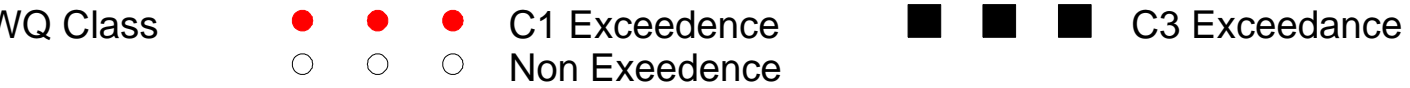
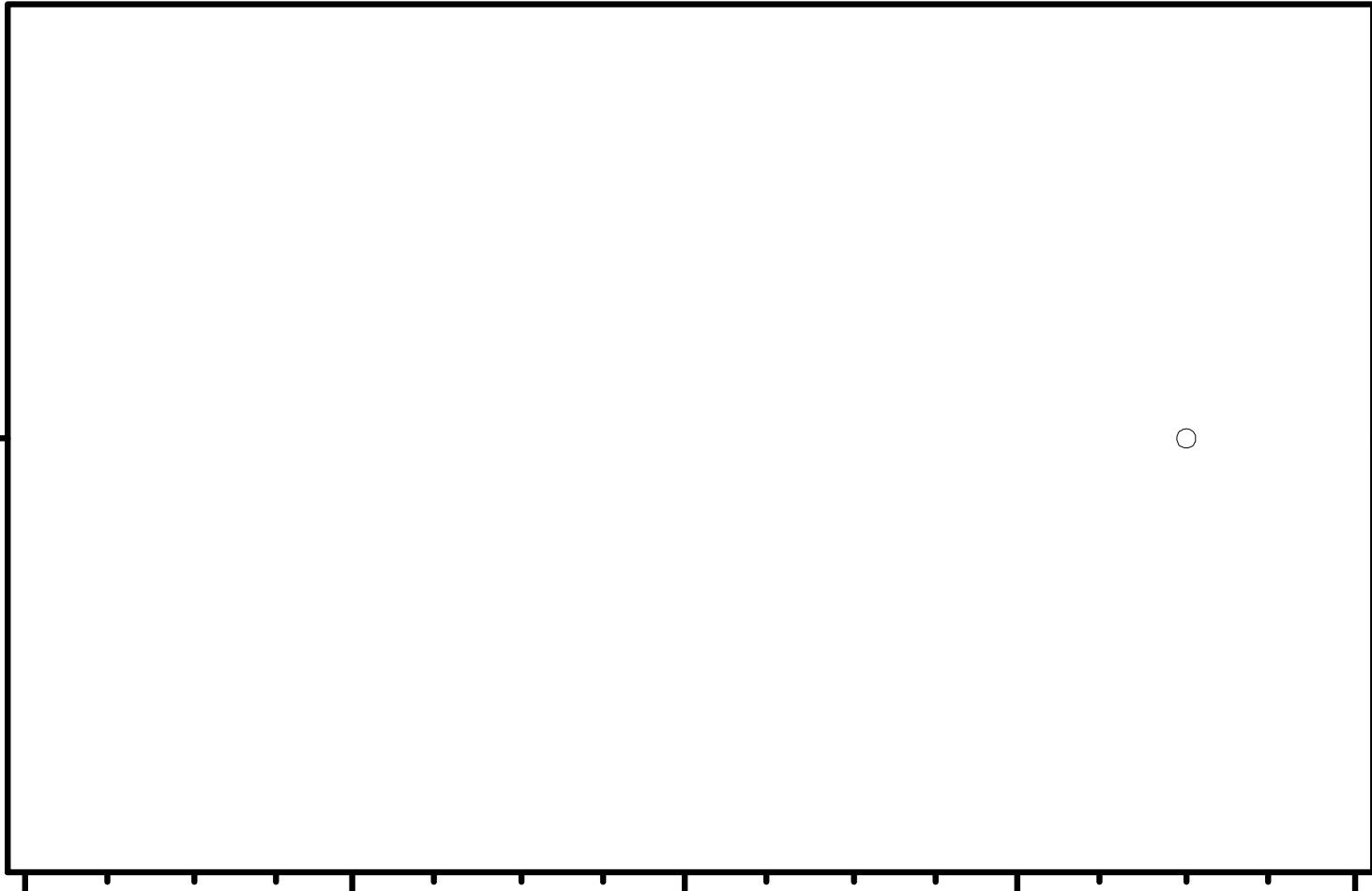

Basin=Alafia WBID=1670 Parameter=Fluoride (mg/l) Standard=Greater daily

Result

Result

0.31

0.31

01/01/2000

03/01/2000

05/01/2000

07/01/2000

09/01/2000

Sample Date

WQ Class



C1 Exceedance



C3 Exceedance



Non Exceedance

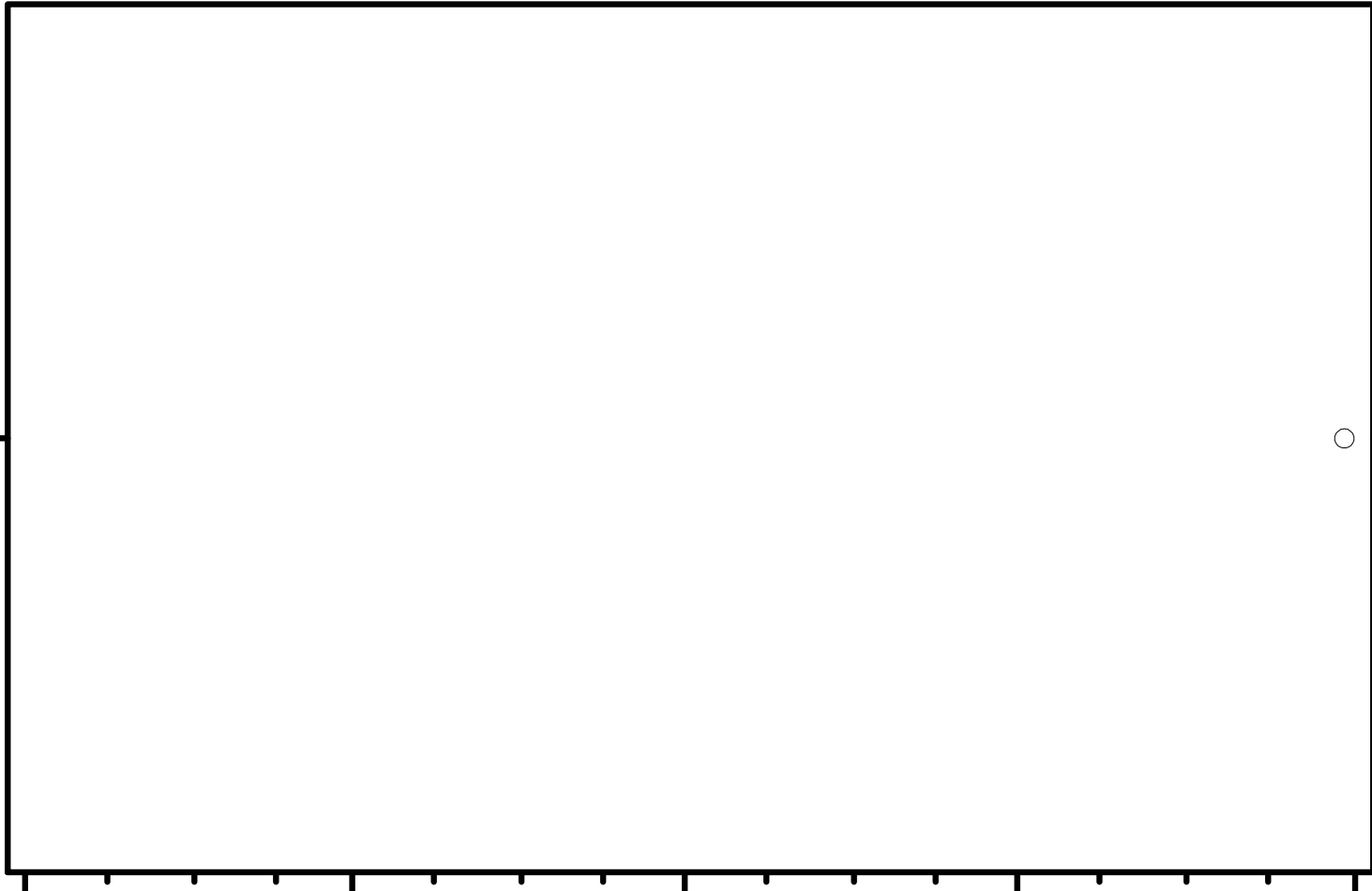

Basin=Alafia WBID=1671 Parameter=Chloride (mg/l) Standard=Greater daily

Result

Result

17

17

01/01/2000

03/01/2000

05/01/2000

07/01/2000

09/01/2000

11/01/2000

01/01/2001

Sample Date

WQ Class



C1 Exceedance



C3 Exceedance



Non Exeedance

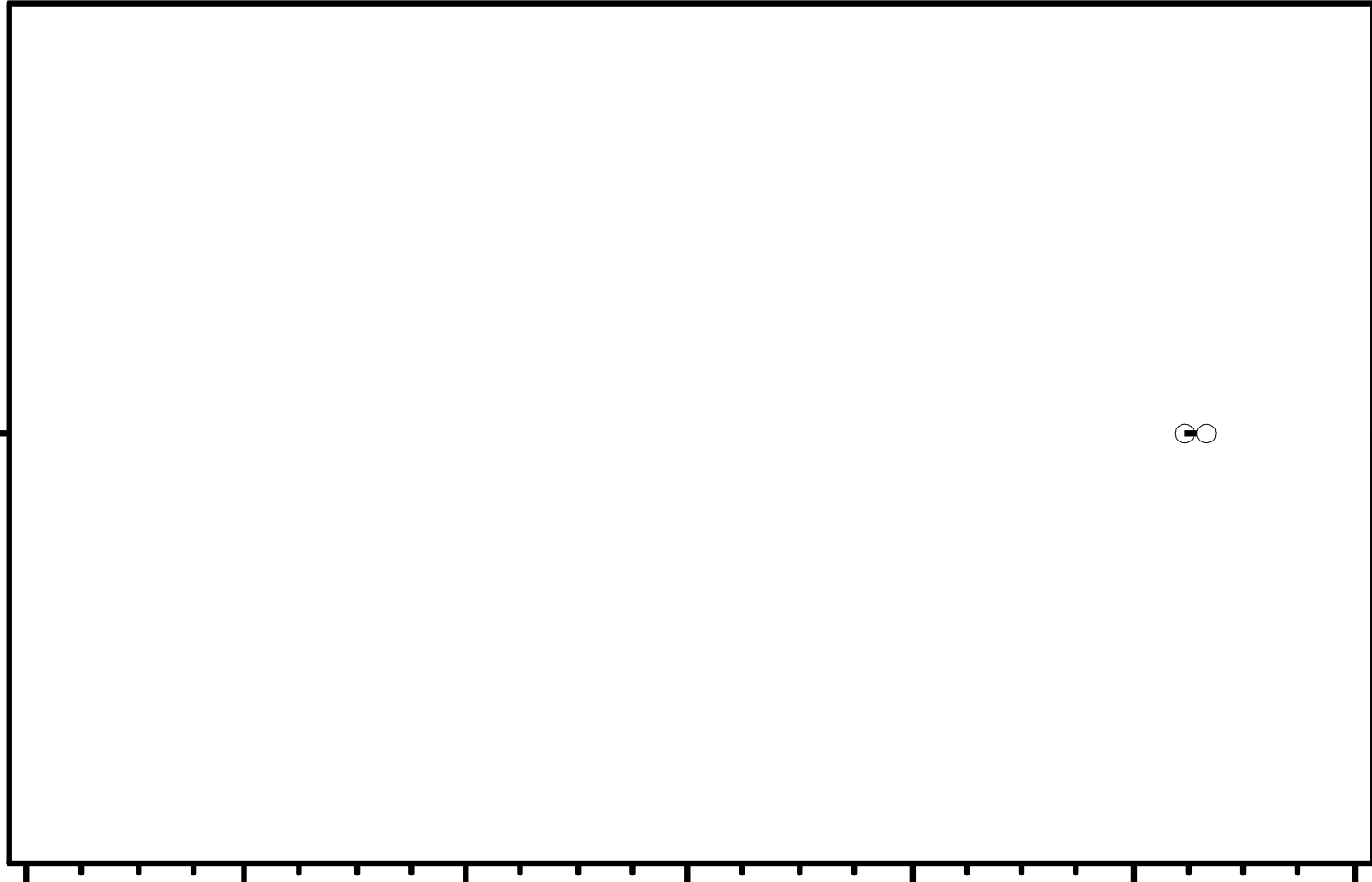

Basin=Alafia WBID=1671 Parameter=Dissolved Solids (mg/l) Standard=Greater Monthly

Result

Result

318.5

318.5

01/01/2000

03/01/2000

05/01/2000

07/01/2000

09/01/2000

11/01/2000

Sample Date

WQ Class



C1 Exceedance



C3 Exceedance



Non Exceedance

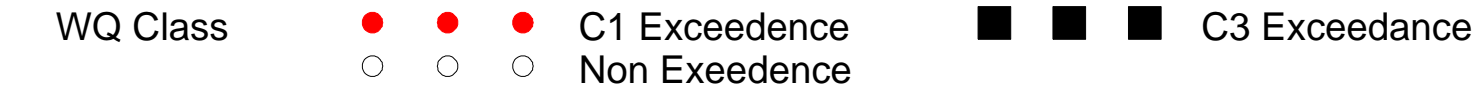
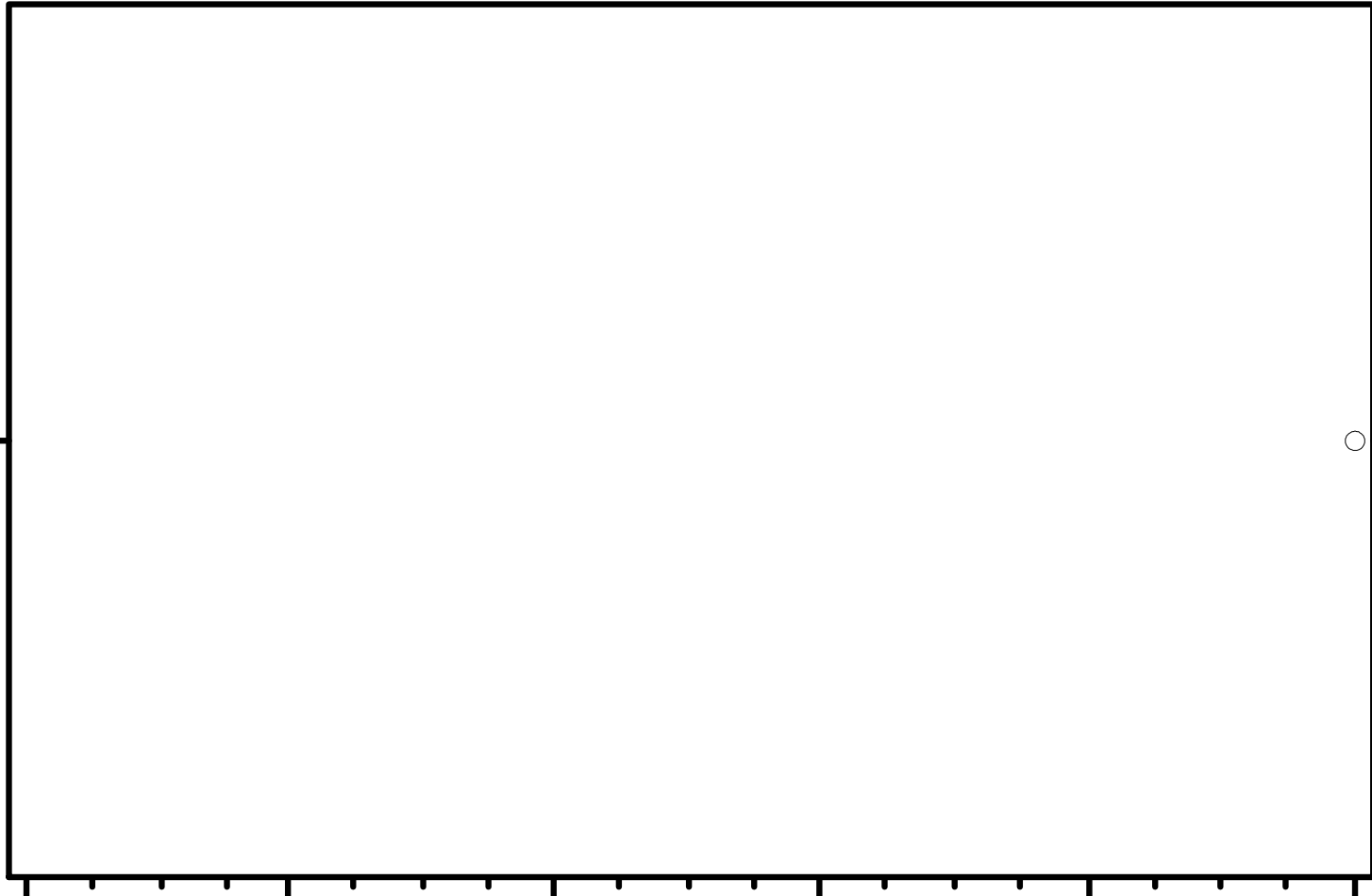

Basin=Alafia WBID=1671 Parameter=Fluoride (mg/l) Standard=Greater daily

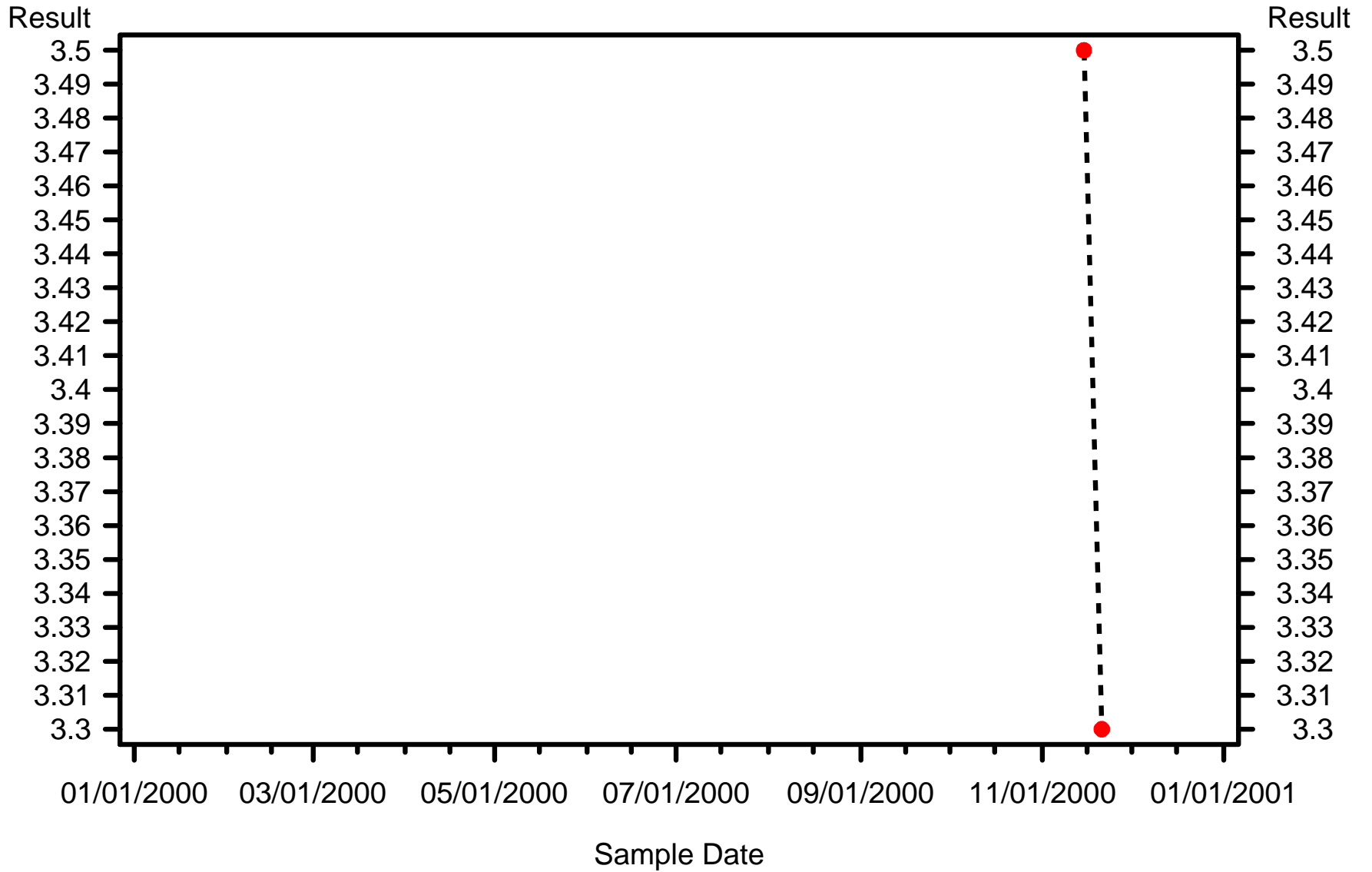

WQ Class



C1 Exceedance



C3 Exceedance



Non Exceedance

Basin=Alafia WBID=1673 Parameter=Arsenic (ug/l) Standard=Greater daily

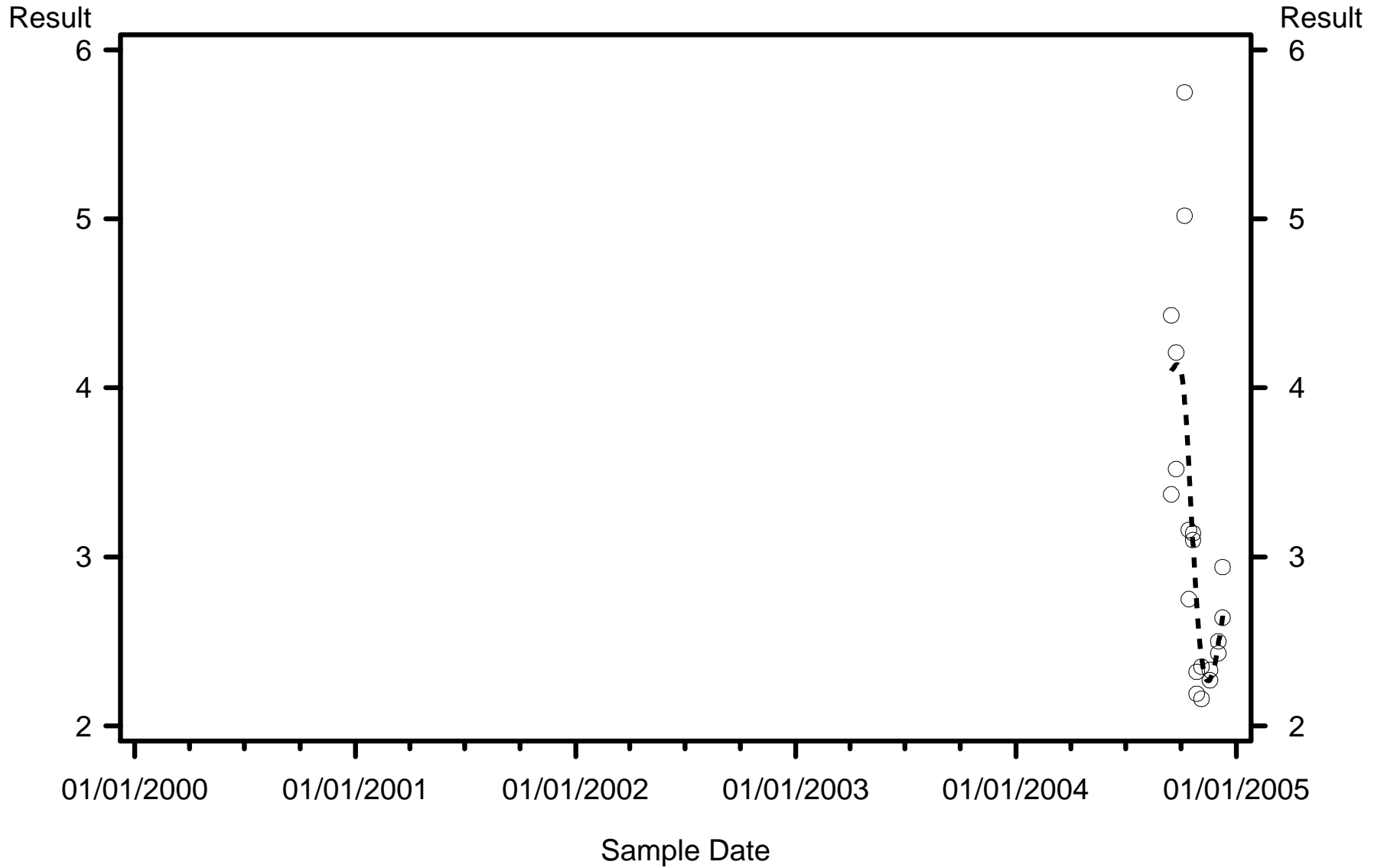

WQ Class



C1 Exceedence



C3 Exceedence



Non Exceedence

Basin=Alafia WBID=1673 Parameter=Chloride (mg/l) Standard=Greater daily

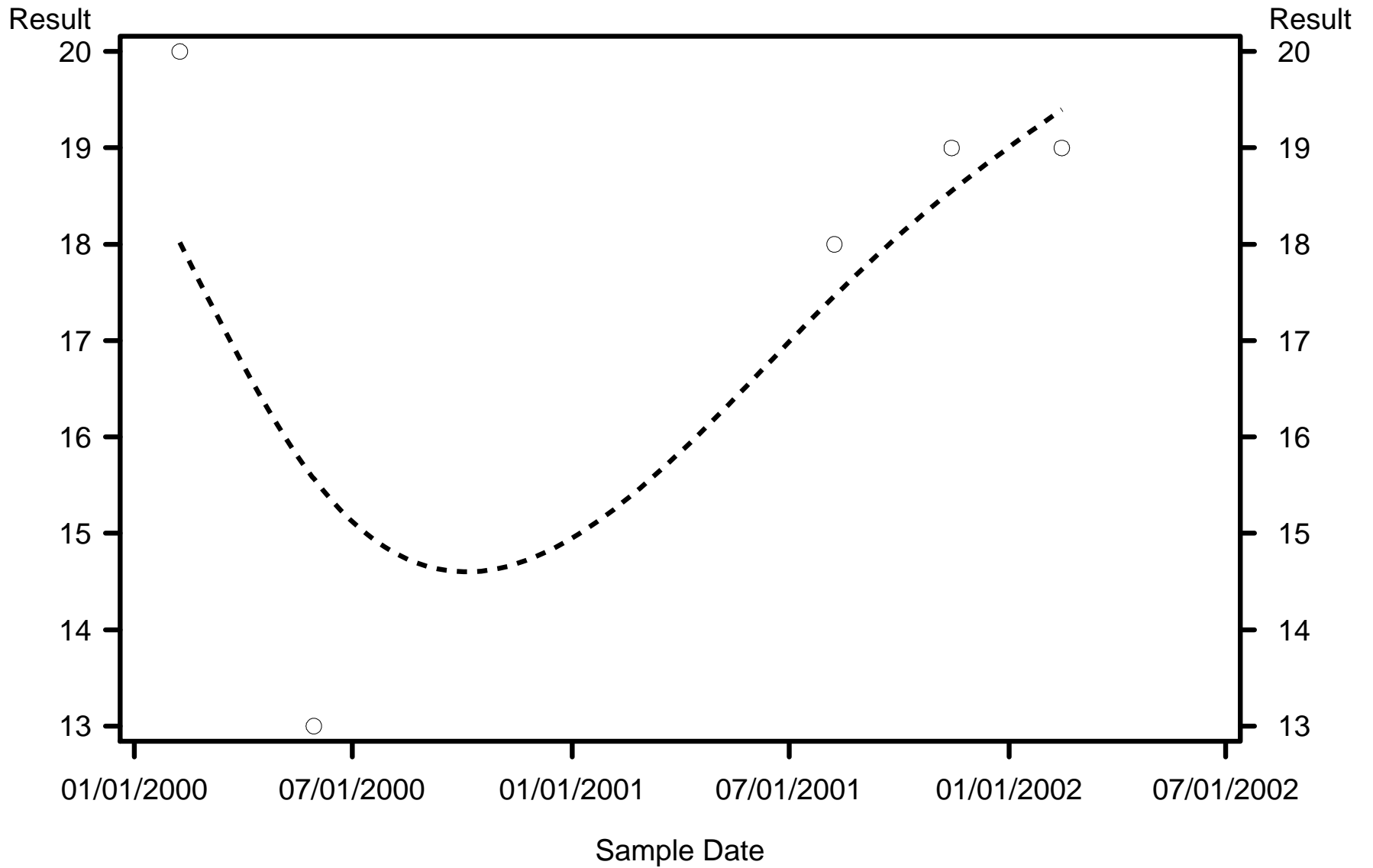

WQ Class



C1 Exceedance



C3 Exceedance



Non Exceedance

Basin=Alafia WBID=1673 Parameter=Dissolved Solids (mg/l) Standard=Greater Monthly

Result

Result

243

243

01/01/2000

02/01/2000

03/01/2000

04/01/2000

05/01/2000

Sample Date

WQ Class



C1 Exceedance



C3 Exceedance



Non Exceedance

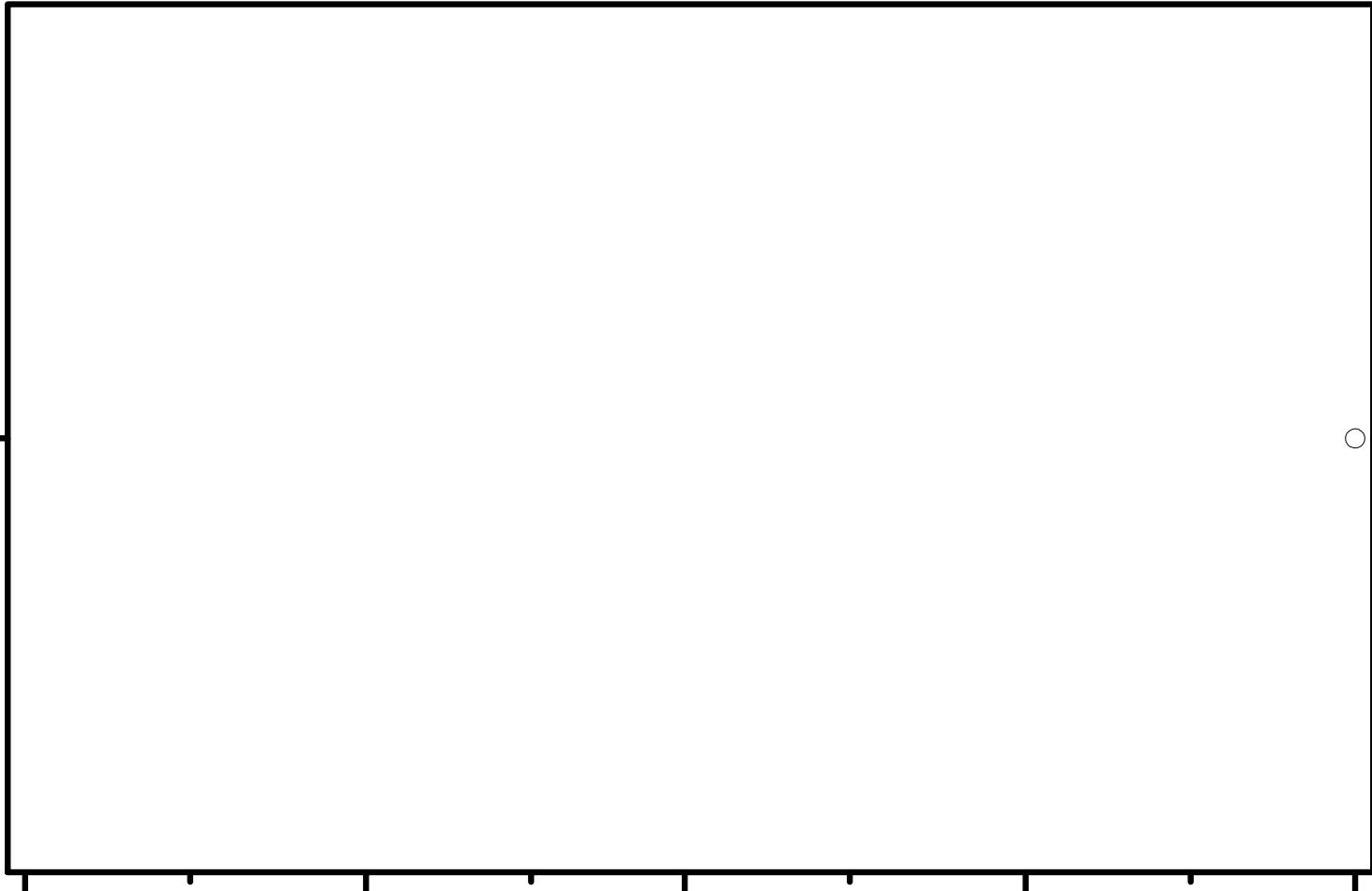

Basin=Alafia WBID=1673 Parameter=Fluoride (mg/l) Standard=Greater daily

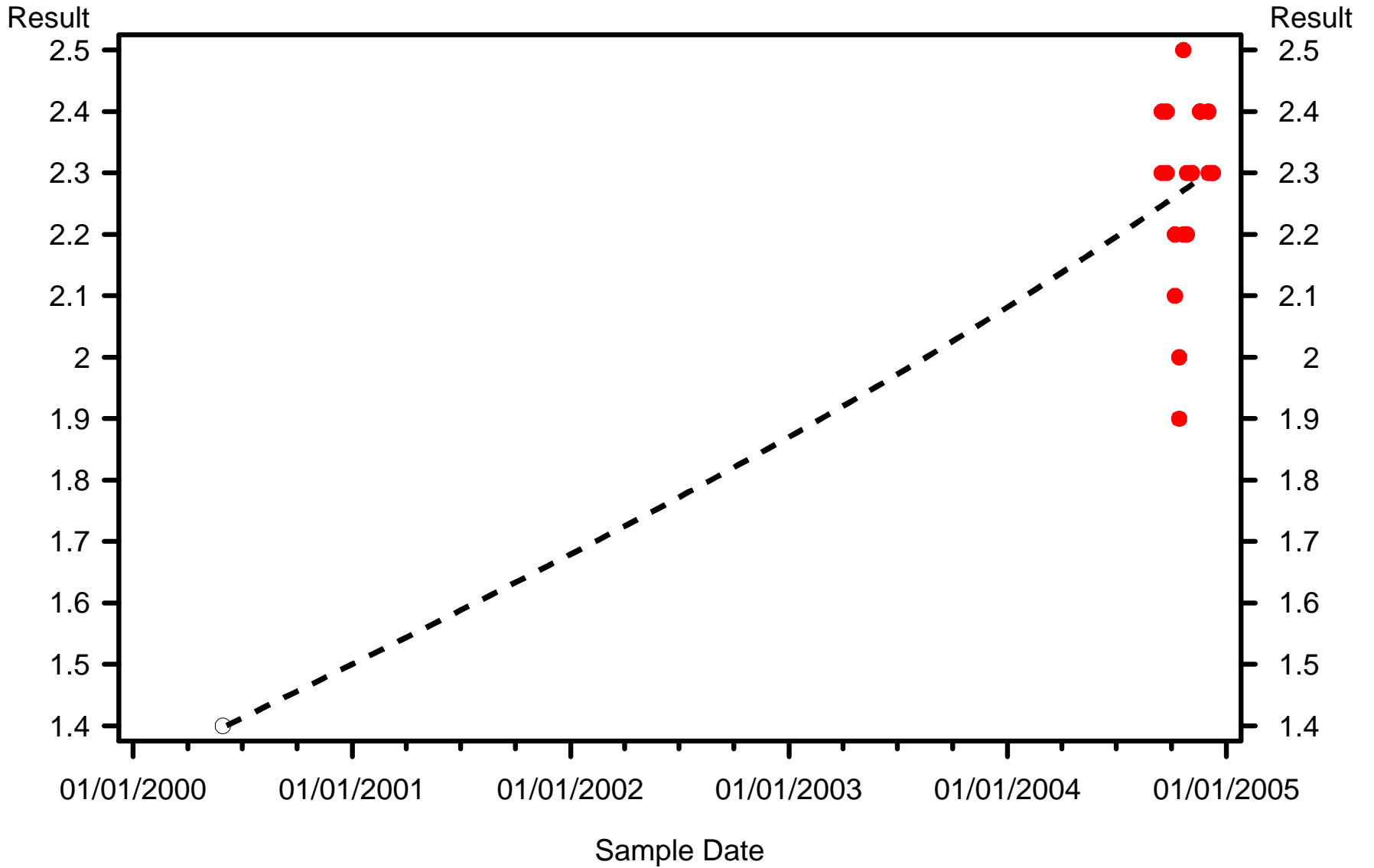

WQ Class



C1 Exceedence



C3 Exceedence



Non Exeedence

Basin=Alafia WBID=1675 Parameter=Chloride (mg/l) Standard=Greater daily

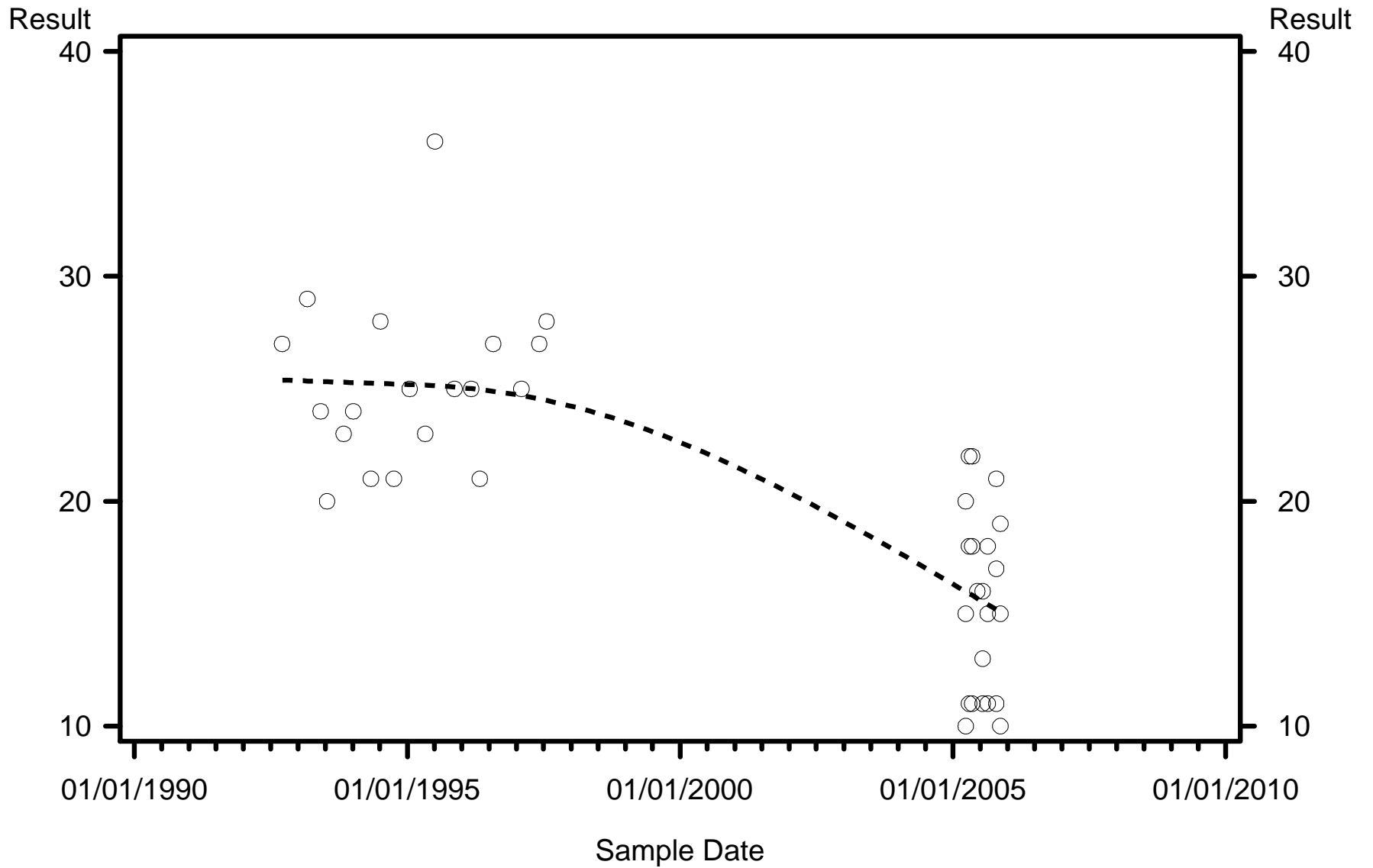

WQ Class



C1 Exceedence



C3 Exceedence



Non Exceedence

Basin=Alafia WBID=1675 Parameter=Dissolved Solids (mg/l) Standard=Greater Monthly

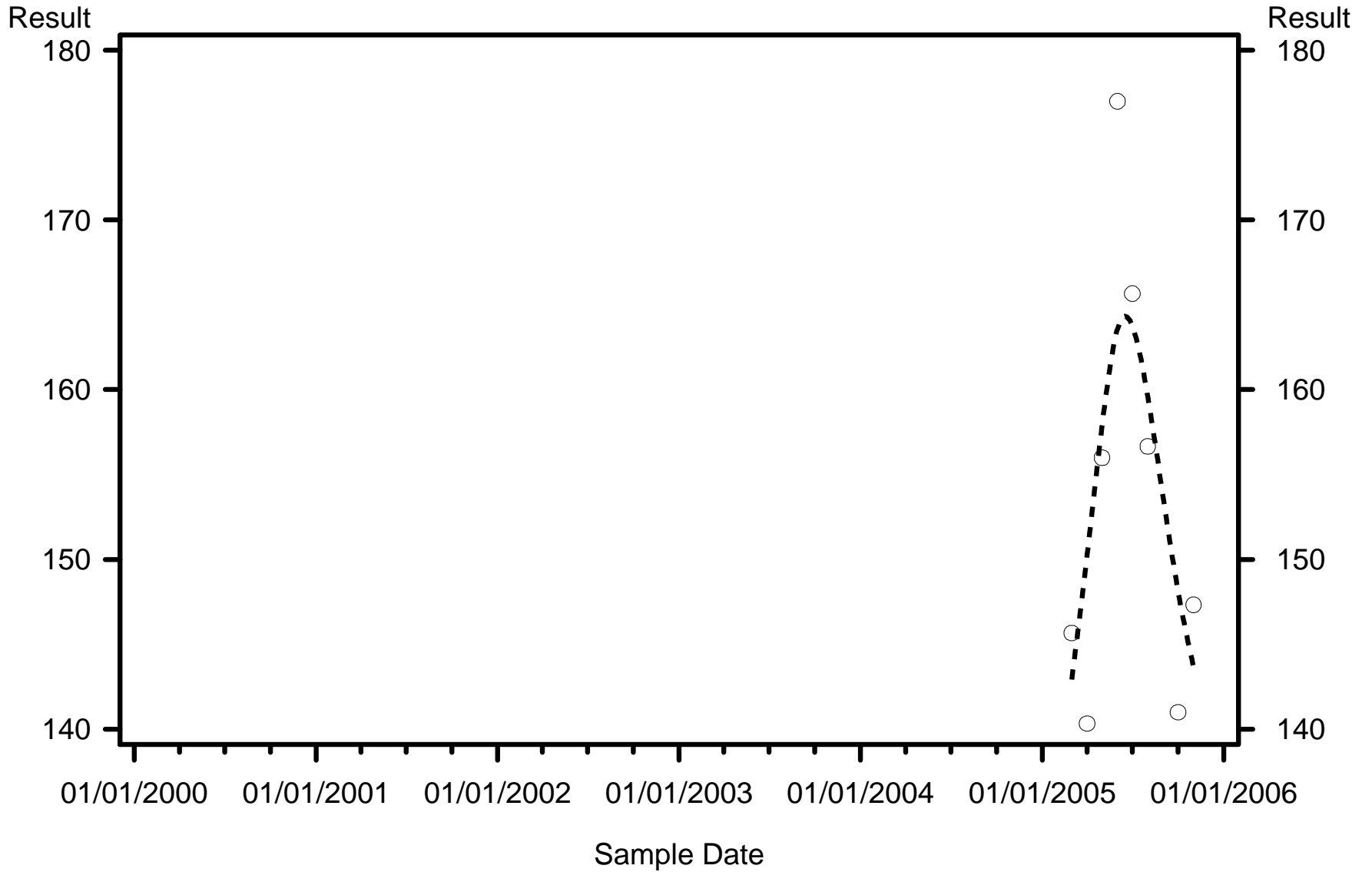

WQ Class



C1 Exceedence



C3 Exceedence



Non Exeedence

Basin=Alafia WBID=1675 Parameter=Fluoride (mg/l) Standard=Greater daily

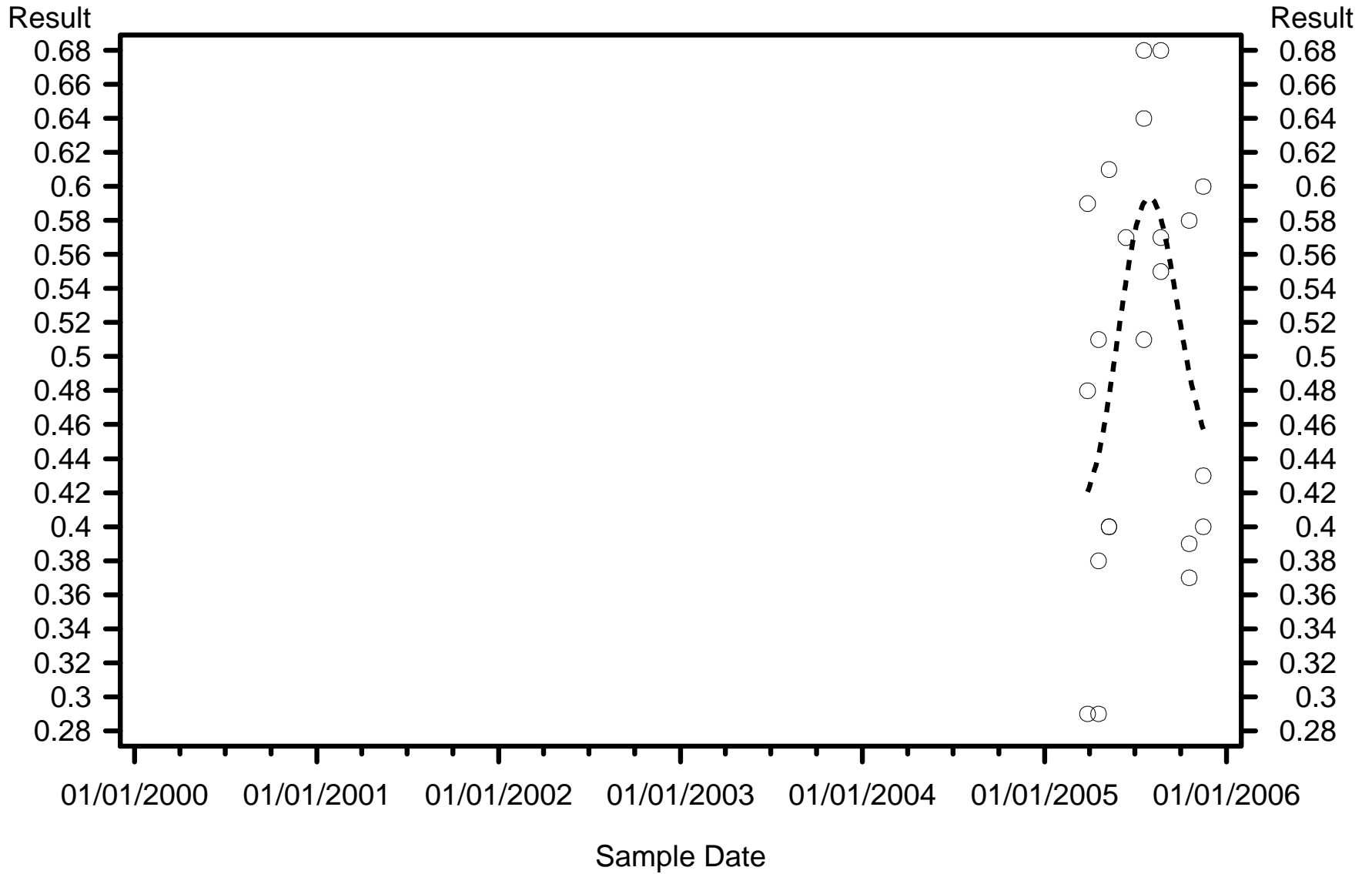

WQ Class



C1 Exceedence



C3 Exceedence



Non Exeedence

Basin=Alafia WBID=1684 Parameter=Chloride (mg/l) Standard=Greater daily

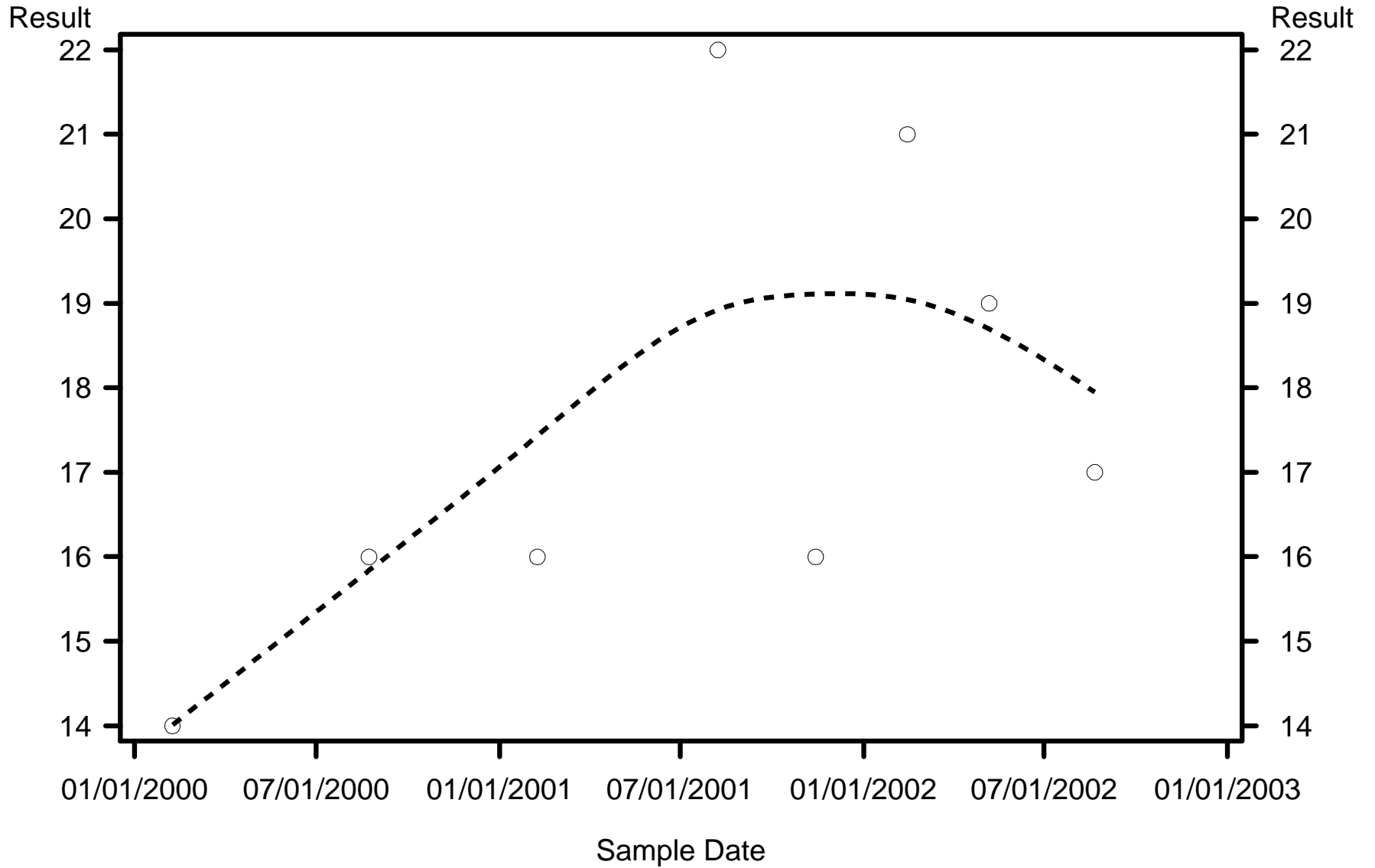

WQ Class



C1 Exceedance



C3 Exceedance



Non Exceedance

Basin=Alafia WBID=1695 Parameter=Chloride (mg/l) Standard=Greater daily

Result

Result

21

21

01/01/2000

03/01/2000

05/01/2000

07/01/2000

09/01/2000

Sample Date

WQ Class



C1 Exceedance



C3 Exceedance



Non Exeedance

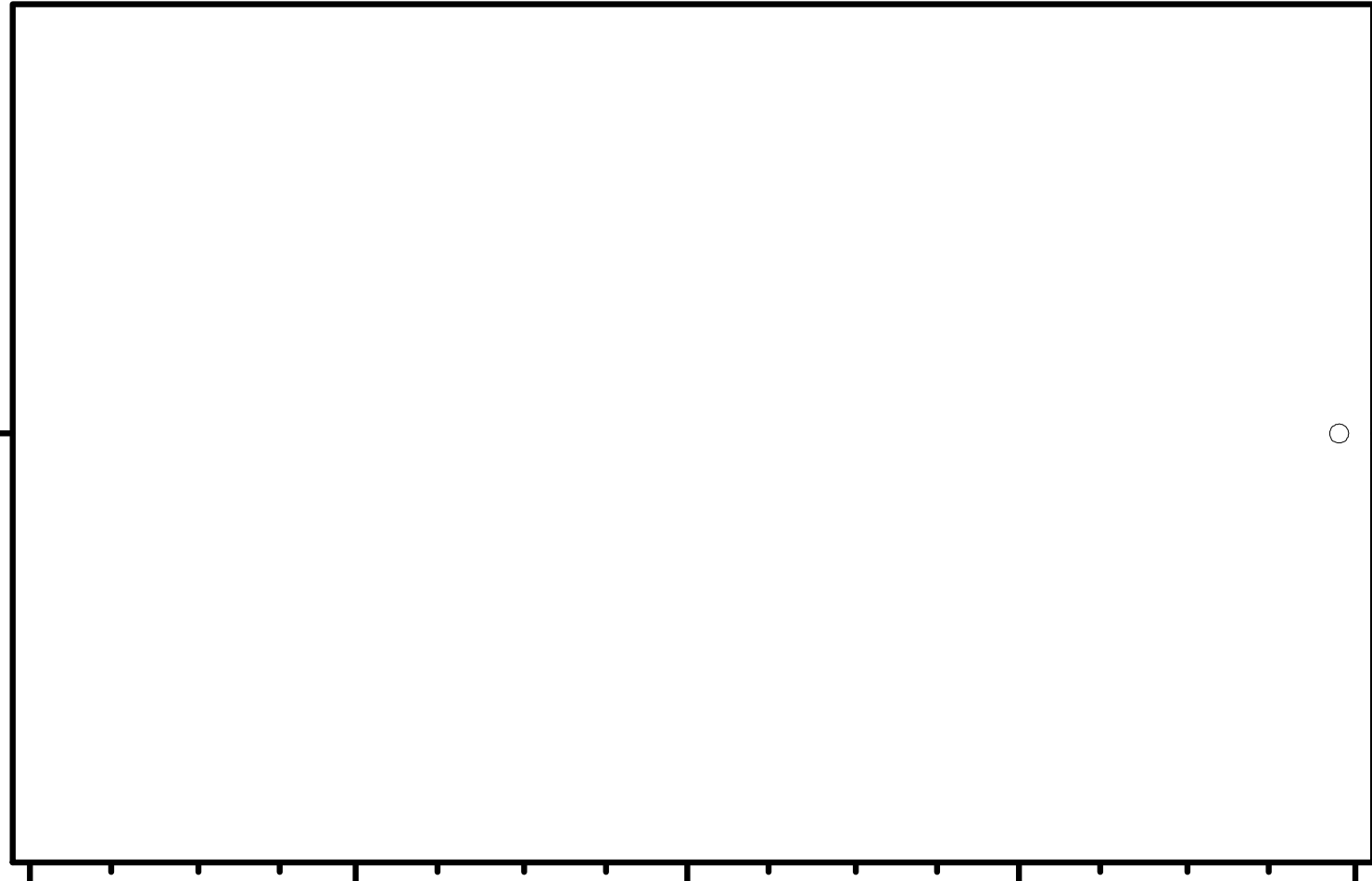

Basin=Alafia WBID=1695 Parameter=Dissolved Solids (mg/l) Standard=Greater Monthly

Result

Result

207

207

01/01/2000

03/01/2000

05/01/2000

07/01/2000

09/01/2000

Sample Date

WQ Class



C1 Exceedance



C3 Exceedance



Non Exeedance

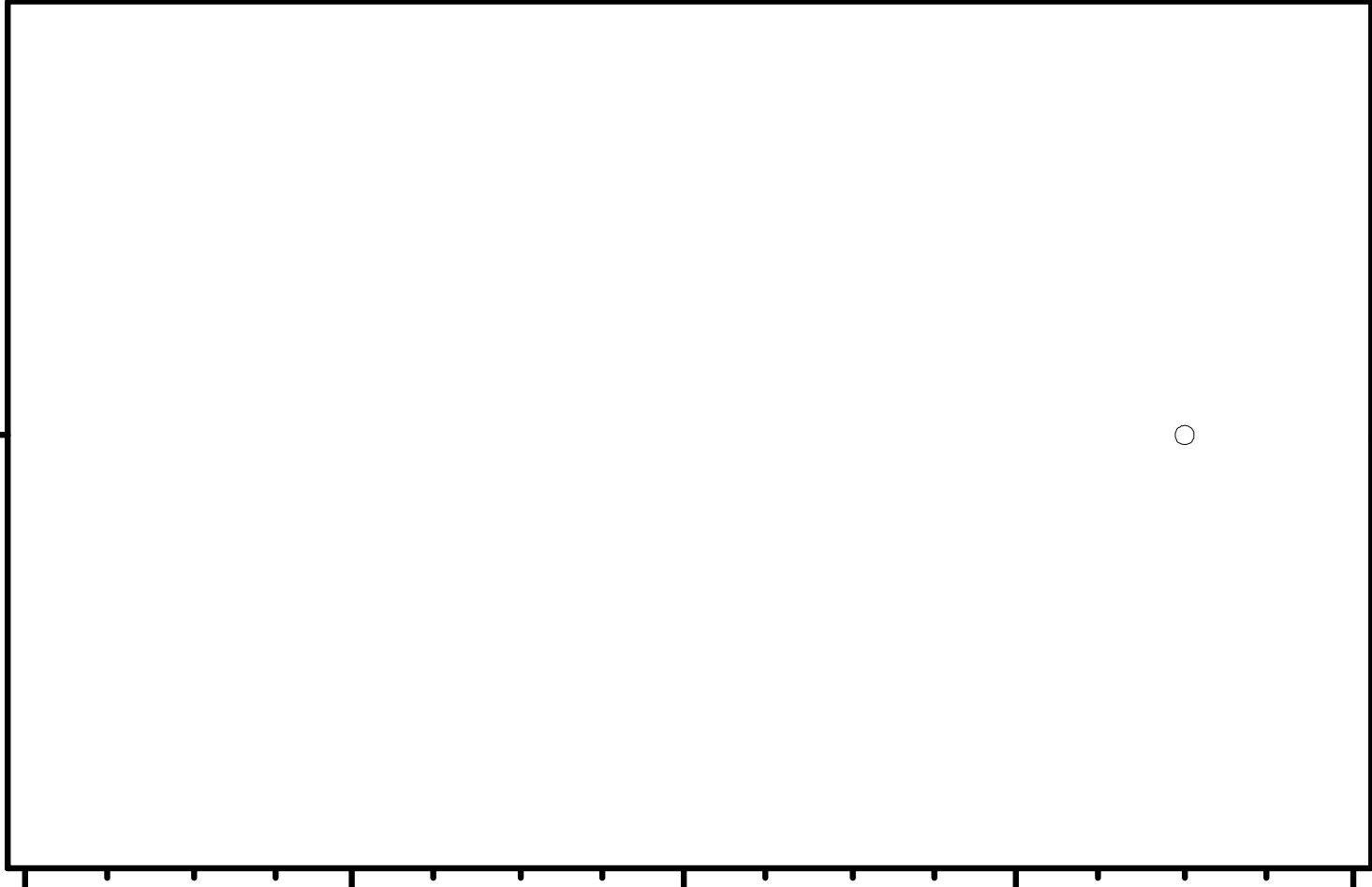

Basin=Alafia WBID=1695 Parameter=Fluoride (mg/l) Standard=Greater daily

Result

Result

0.82

0.82

01/01/2000

03/01/2000

05/01/2000

07/01/2000

09/01/2000

Sample Date

WQ Class



C1 Exceedance



C3 Exceedance



Non Exeedance

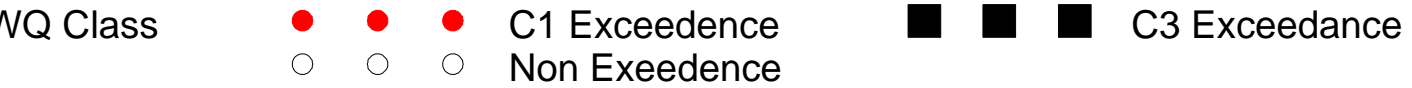
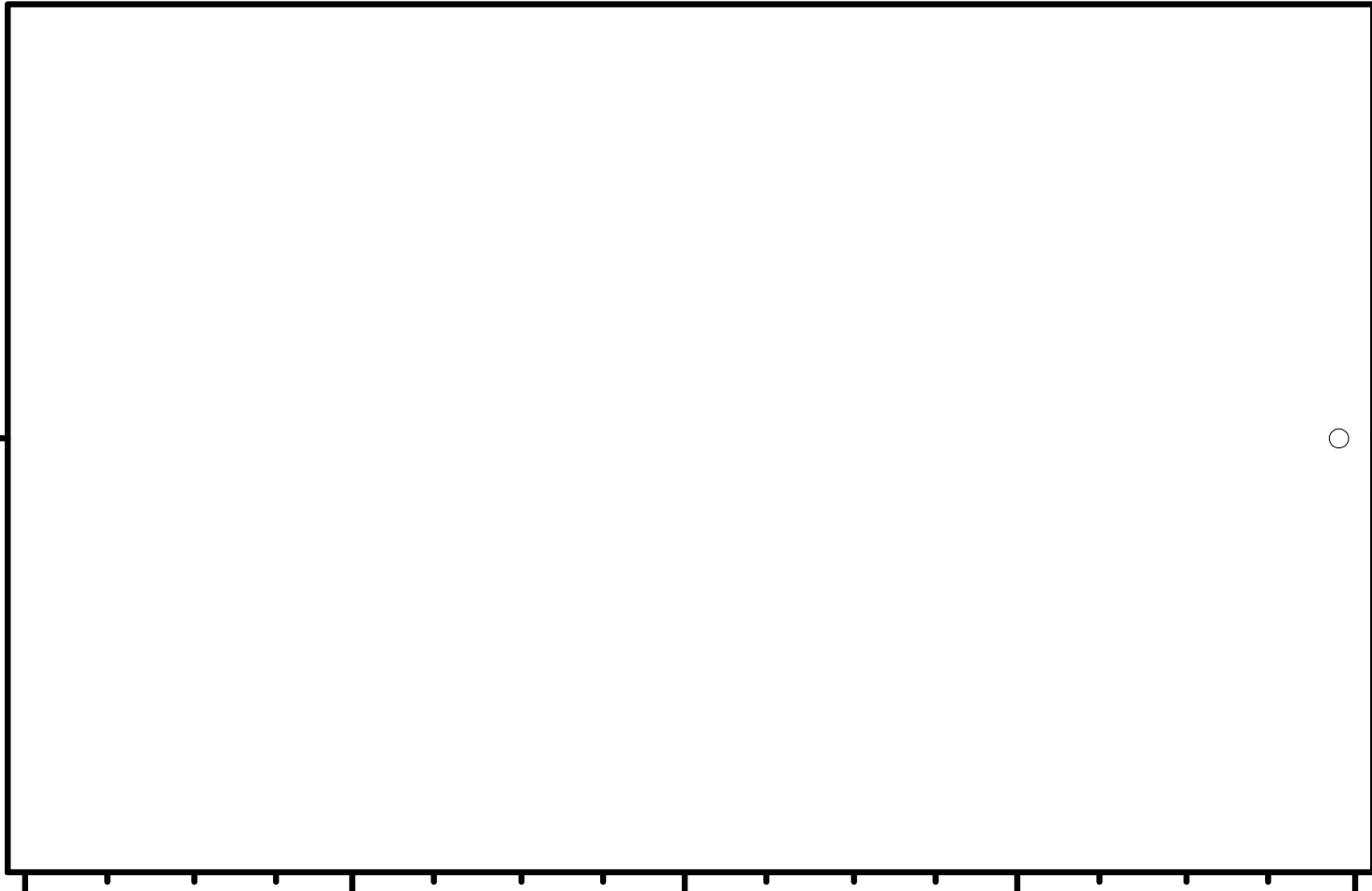

Basin=Alafia WBID=1697 Parameter=Chloride (mg/l) Standard=Greater daily

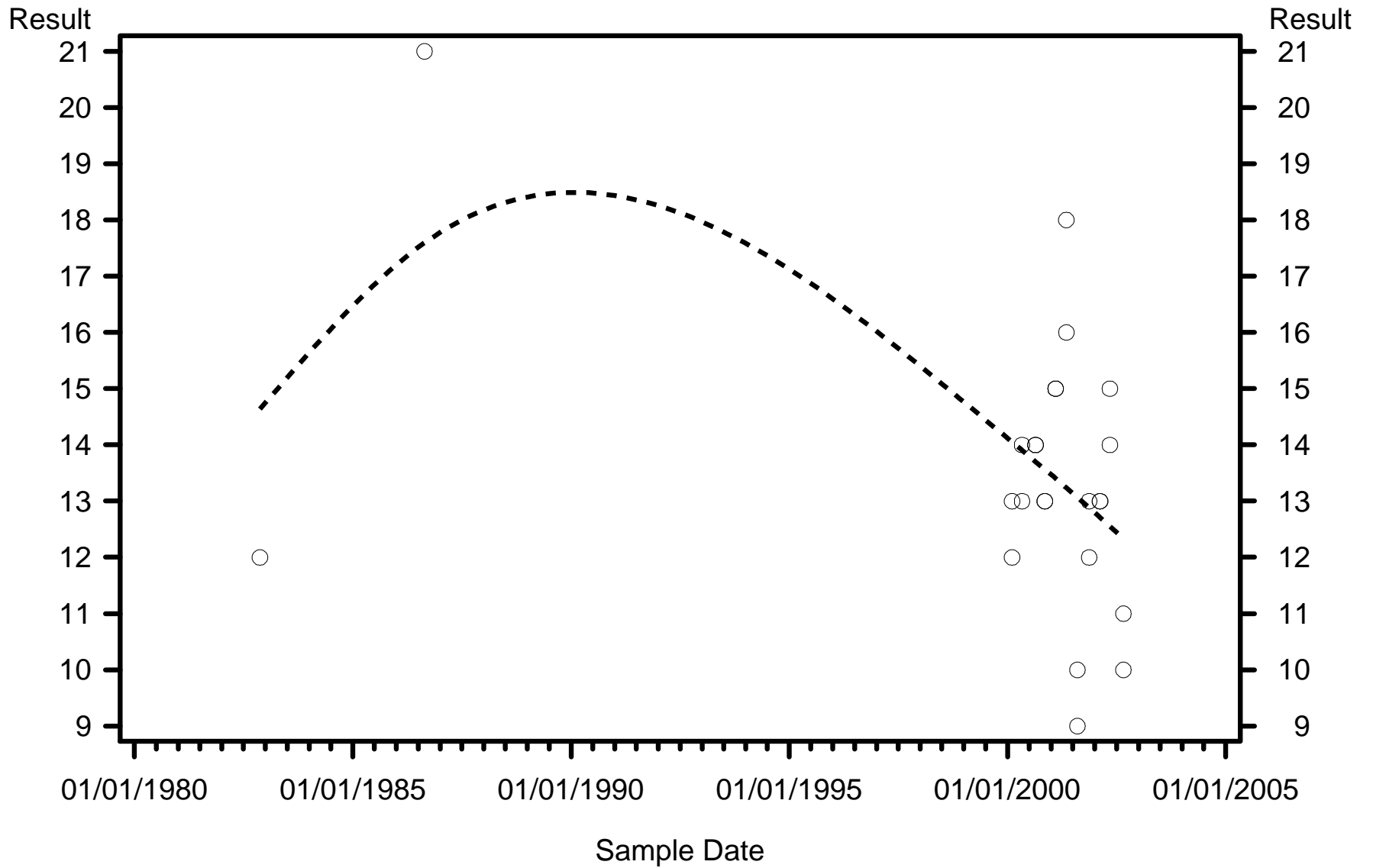

WQ Class



C1 Exceedence



C3 Exceedence



Non Exeedence

Basin=Alafia WBID=1697 Parameter=Dissolved Solids (mg/l) Standard=Greater Monthly

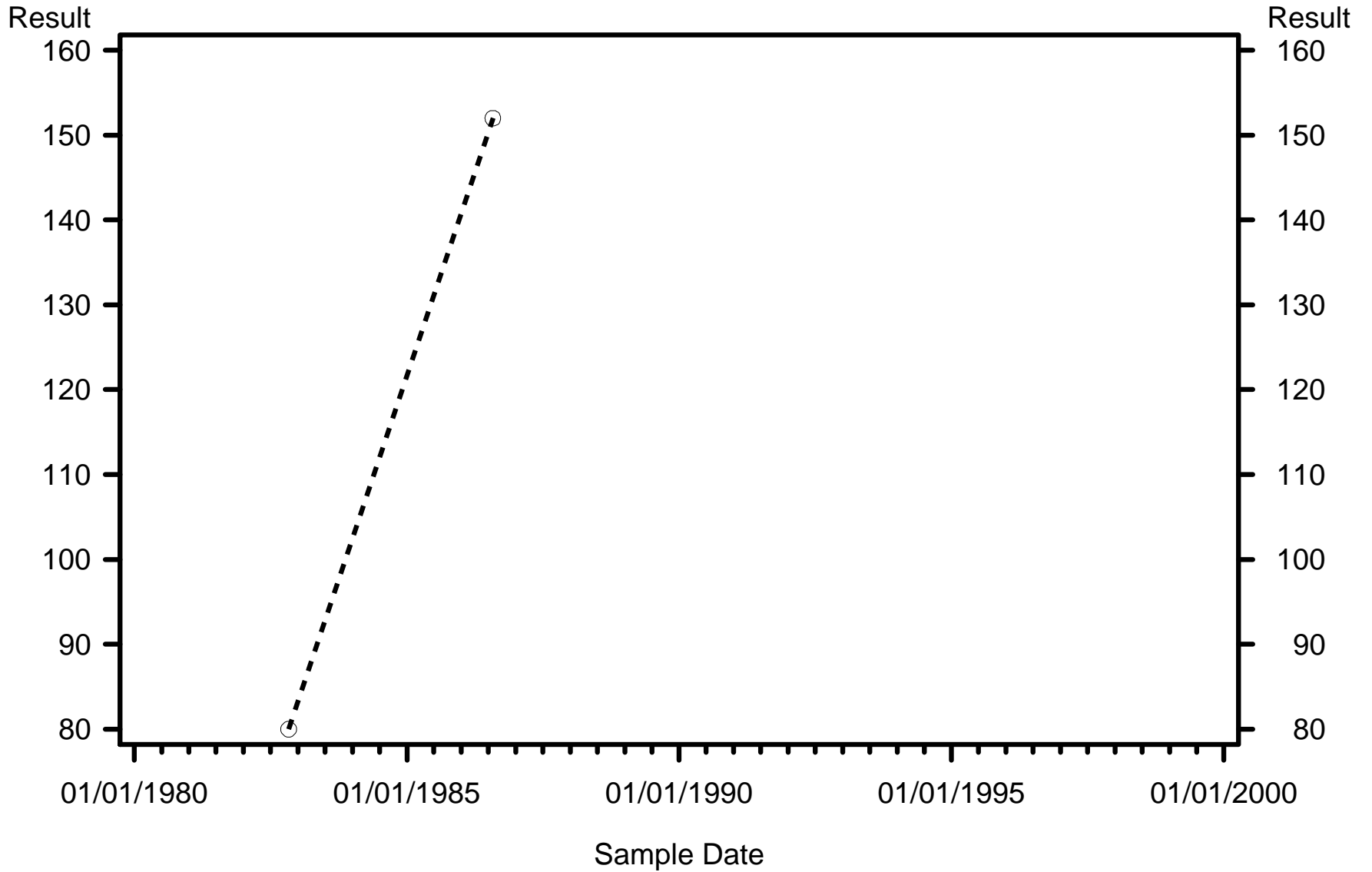

WQ Class



C1 Exceedance



C3 Exceedance



Non Exceedance

Basin=Alafia WBID=1697 Parameter=Nitrate (mg/l) Standard=Greater daily

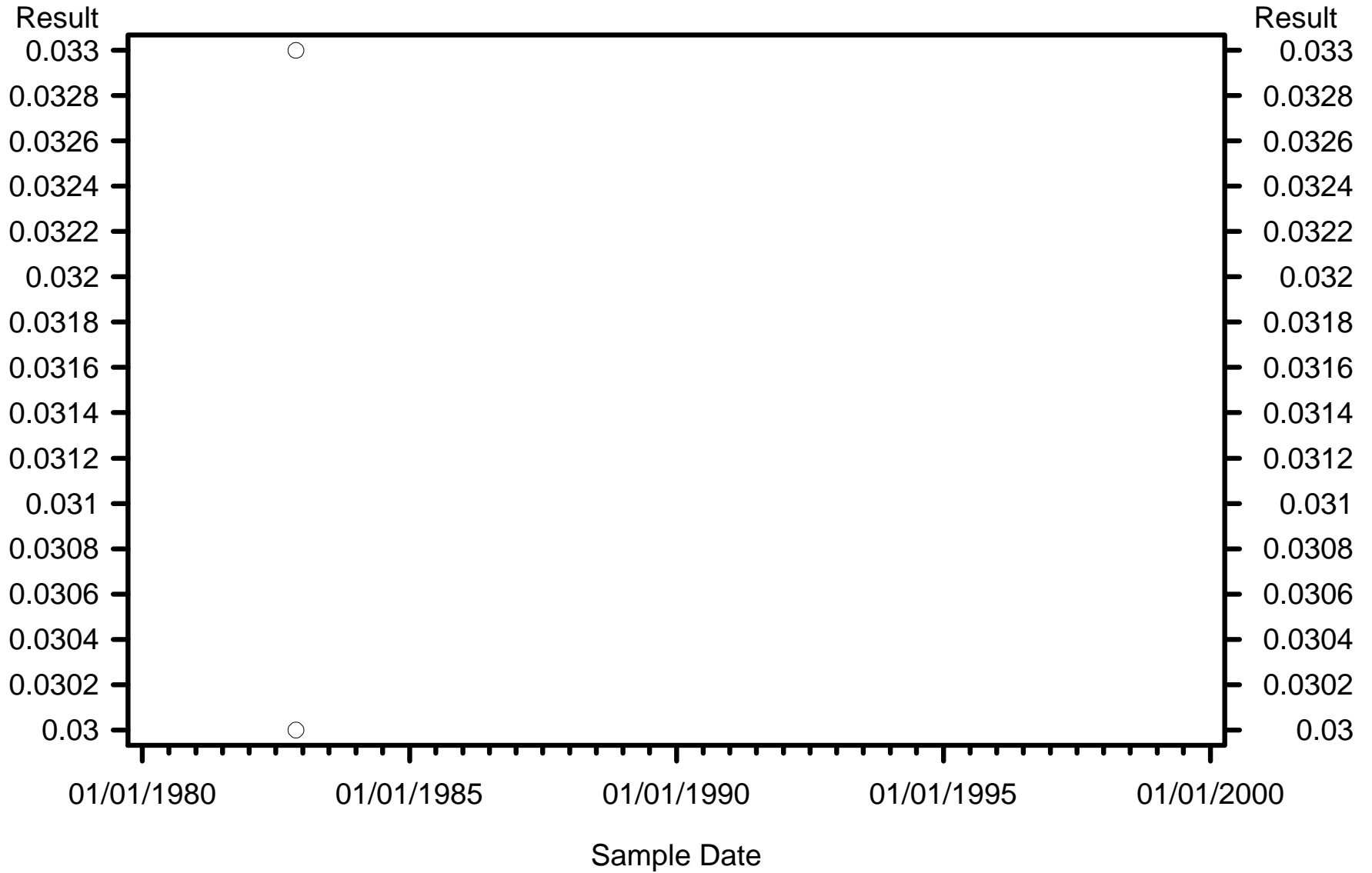

WQ Class



C1 Exceedance



C3 Exceedance



Non Exceedance

Basin=Alafia WBID=1711 Parameter=Chloride (mg/l) Standard=Greater daily

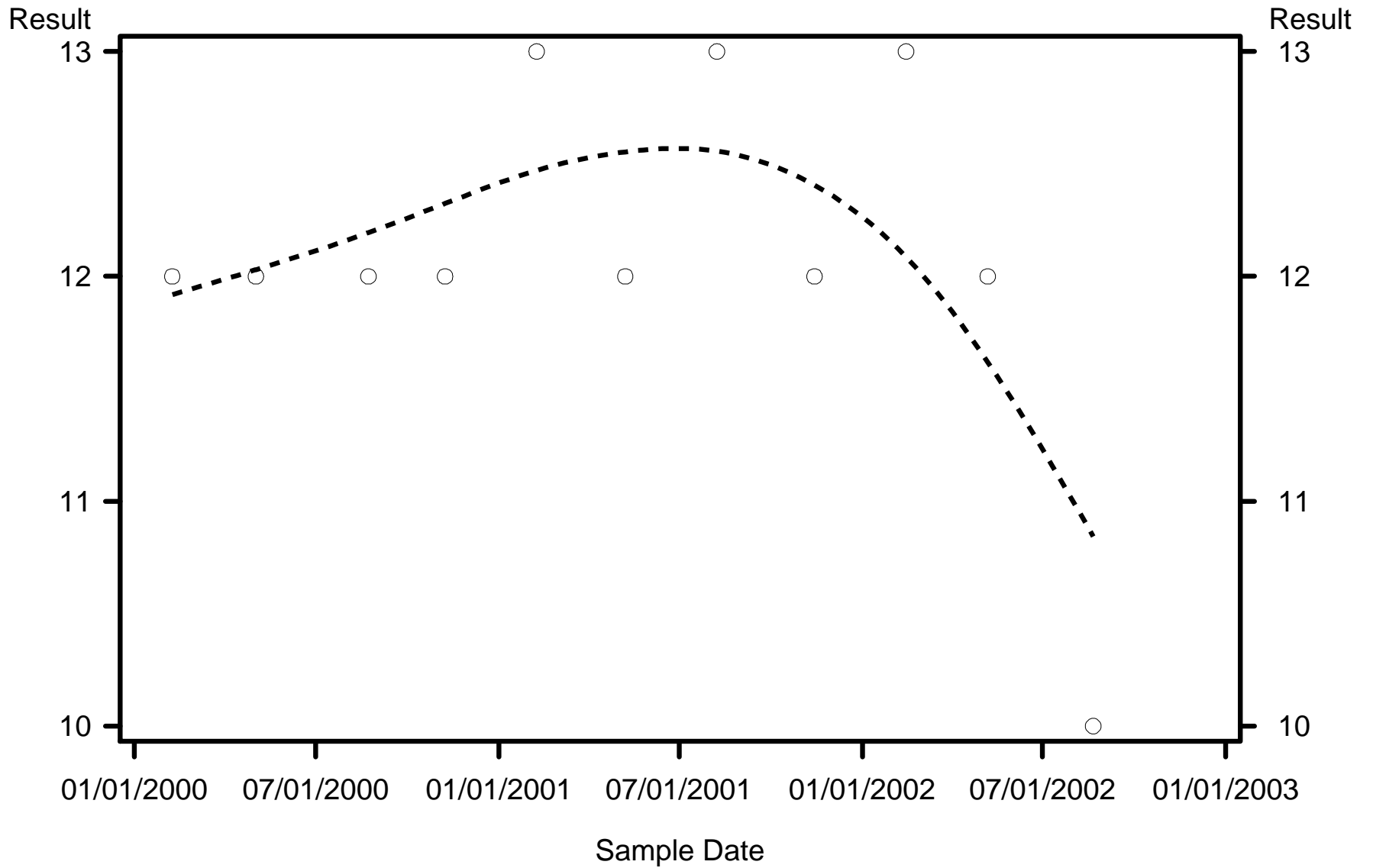

WQ Class



C1 Exceedance



C3 Exceedance



Non Exceedance